1961 SHIELD

STORY

"Good Luck"
Jim Baworski

Happy returns from the Internal Revenue Service Danyl Roberts

Good luck
to allan Justice
the worst reader
in Spanish in
our room.

David Jerrems

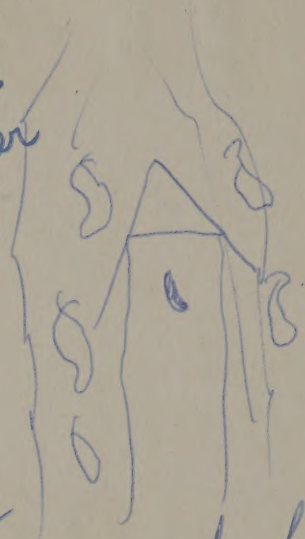

Best of luck to the rest of our Spanish class

Sandy Hatter

GEO. DUNN, JR.

piles of luck
Good luck.

Hope you get ahead
You need one

Dave Zinn

To a great counterfeit coin collector.

Bill Adamczyk.

Good Luck
Rick Senese

LOCAL HISTORY
371.8996
OAK
1941ed

OAK LAWN PUBLIC LIBRARY
3 1186 00230 0176

Rots of Ruck
to you old boy
Larry Grochowski

Dick Herman

Best Happy Returns
in the future
Bonnie Rosenbaum

REFERENCE--NOT TO BE
TAKEN FROM THIS ROOM

To the teenage coin
mogul.
Lennet Tulfas

To Jipper Justice
Al Kollmon

To the $
Bob Lentz

To the best cheater I've
ever known or will
ever know
from the greatest
guy you will ever know
George Hamber

Roger Frances

To a nice kid,
from a better one,
Rich
Bourbon

Best of Luck!
Everett

James

To a nice boy
from the nicest
girl,
Gale Douglass

Best wishes
J. Walter

R. Fallon

JUL 29 1986
OAK LAWN PUBLIC LIBRARY

Allan,
Best of everything. You really don't need luck; you make your own. You'll probably corner the coin market 4 my 4 yrs, huh.
Miss Leeds

I've loved carving
off your pinnacle
I know I'd miss you very nice
Mary Anne Drumond

Shield Staff

Sharon Forsberg, Editor-in-Chief
Linda Seese, Art Editor
Renee Haerr, Copy Editor
Mike Rambo, Asst. Copy Editor
Don Babb, Sports Editor
Jim Murphy, Business Manager
Sue Kolb, & Sara Thornton, Class Editors
Don Babb, Tom Babb, & Mike Rambo, Photographers
Joyce Herman, Carole Heagberg, & Christine Evans, Typists

Alan
Good luck
in your future
years at O.L.
See you next
year.
Judy
DePew

1961 OAK LAWN COMMUNITY HIGH SCHOOL

STOP
STOP AHEAD

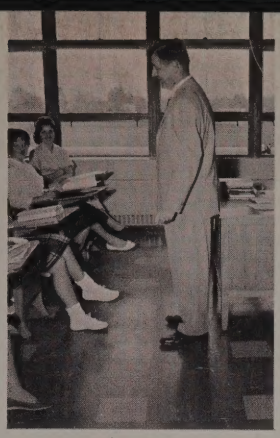

FACULTY

pages 10 - 19

TABLE OF CONTENTS

STUDENTS

pages 23 - 78

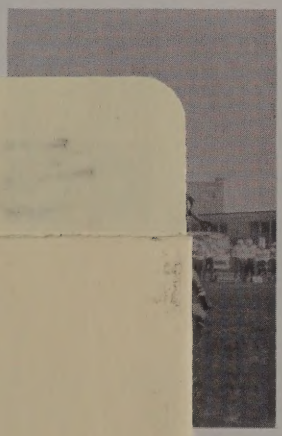

ATHLETICS

pages 79 - 94

ACTIVITIES

pages 95 - 136

DEMCO

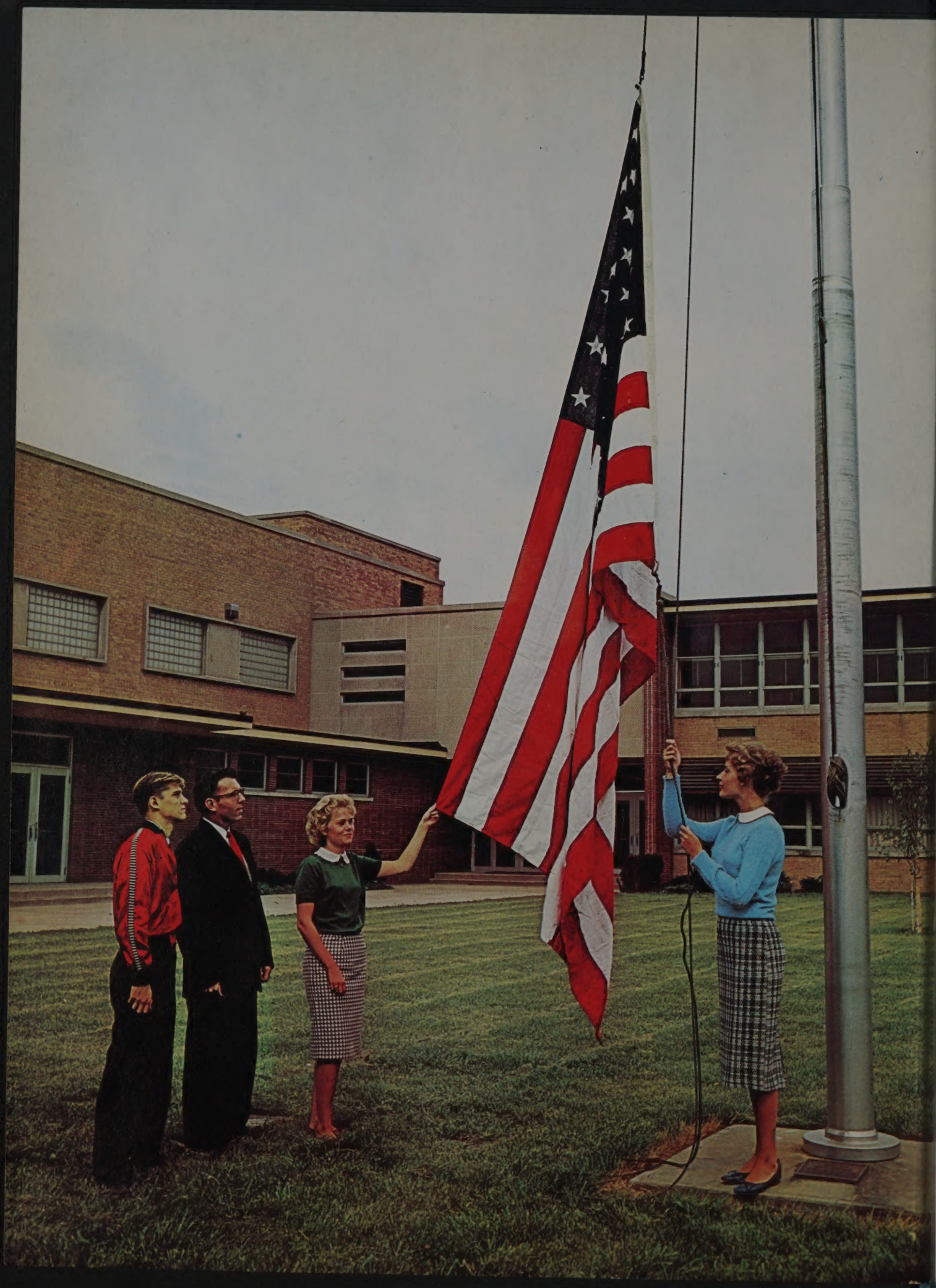

OUR HERITAGE

When the official flag of our new nation was unfurled to float on the freedom-loving breezes of this land, thirteen radiant stars shone forth, proclaiming the glory of the thirteen states whose unity conceived a perfect whole. Now, less than two hundred years later, these thirteen stars have multiplied to fill the blue with the luster of fifty stars, as Hawaii officially adds the rays of her star. With the addition of each new star, our country has grown in power and glory. So also Oak Lawn Community High School started with thirteen original stars: Administration, Board of Education, Faculty, Deans, Office Staff, Service Staff, Building, Sports, Activities, Seniors, Juniors, Sophomores, and Freshmen. In as proportionately short a time, we too have multiplied these stars into fifty stars of organizations and catagories that add immeasurably to our school as it is today.

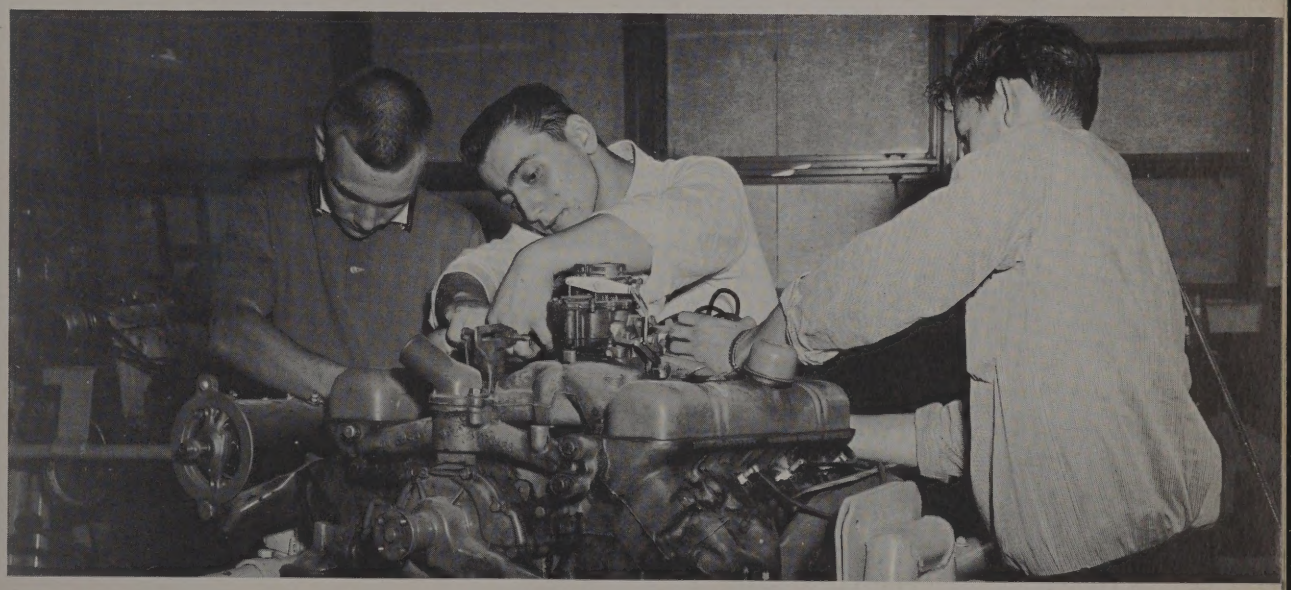

Our flagpole was donated by the Lynnwood Women's Club, and is maintained by them. Likewise, one flag is donated for it each year.

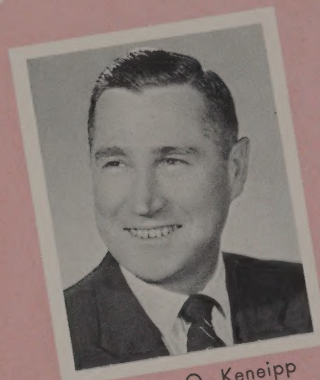

Warren O. Keneipp
President

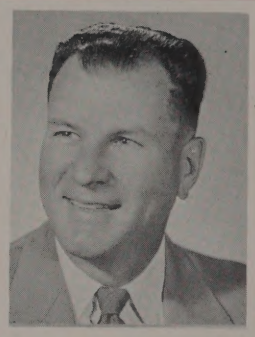

Charles W. Lawrence
Secretary

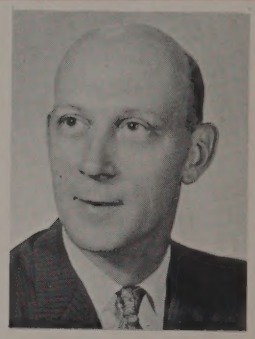

Lester E. Thornton

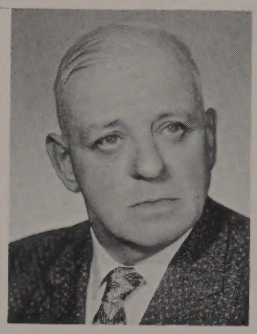

Arthur Mac-Donald

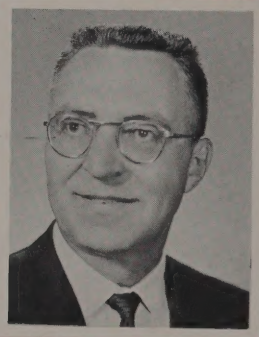

Lawrence P. Kuffel

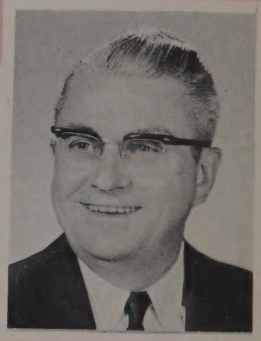

Milford S. Hoyd

50 ESSENTIAL ELEMENTS OF

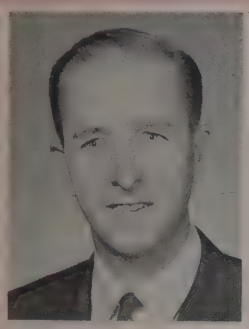

William Douglass

DEDICATION

Our very first star came into being ten years ago this past November when the members of the first Board of Education of Oak Lawn Community High School undertook the responsibilities of establishing our school. During the past ten years the members of our boards, through their untiring efforts in coping with the countless problems attendant on our growth, have reflected the pride and interest of Oak Lawn in providing us with the opportunities for an outstanding education.

On this our tenth anniversary, we dedicate this book to you, the members of our Board of Education, as a token of thanks for your time and energies expended on our behalf.

EDUCATION

THE SCHOOL AND SOCIETY

In the beginning of our country, secondary and higher education were for the privileged; the average man needed only a minimum of readin', writin', and figgerin'. But just as the stars of our flag multiplied with amazing rapidity, so too have the areas of man's knowledge. The modern systems of education are faced with the problem of equipping the student not only to cope with but also to contribute to the demands and needs of a vast and complex society.

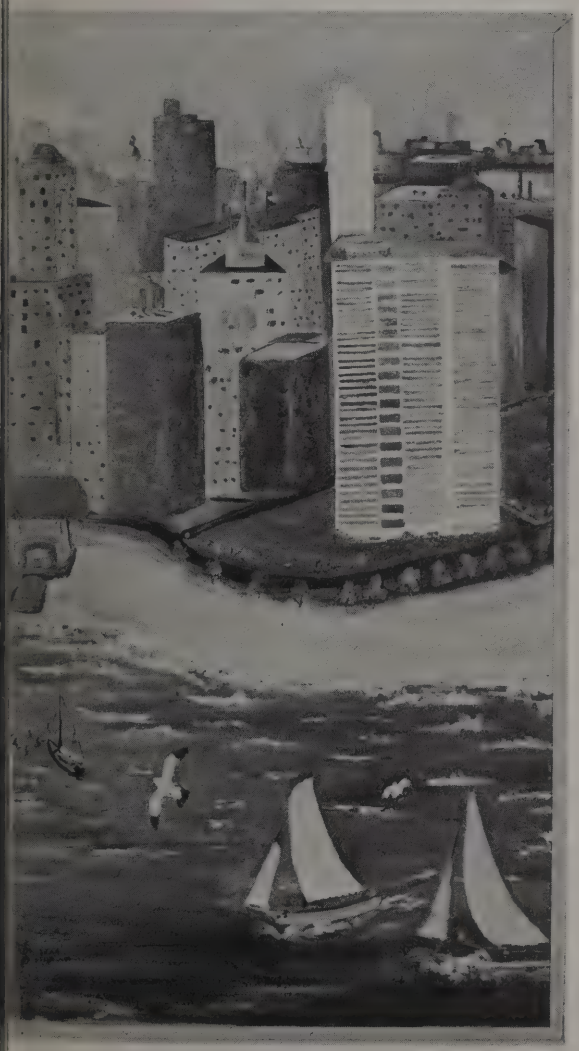

MR. LYNCH

Mr. J. E. Lynch performs the myriad duties of Assistant Superintendent with an infectious enthusiasm that challenges each of us to do our best at all times.

ADMINISTRATION

The administration, another of our original stars, coordinates the activities and efforts of all other areas. Each year brings more responsibilities and decisions as the administration works unceasingly for the betterment of O.L.C.H.S.

MR. WILTSHIRE

The details of the material needs of our education are fulfilled by our Administrative Assistant Mr. Harold Wiltshire who handles the business management of our ever-growing school, as well as the co-ordination of the schedules of our extra-curricular activities.

MR. WETZEL

As superintendent of Oak Lawn Community High School, Mr. B. E. Wetzel plays a vital role in our educational system. His unfailing patience and cheerfulness continually inspire us toward greater accomplishments.

DEANS and CONSELORS

Mrs. Orr is the Dean of Girls and Junior Girls Counselor and teaches Advanced Biology. She received a M.S. degree at Western Kentucky State College.

The star that represents the deans and counselors has twinkled always with a special friendliness toward students. We find the open door to their offices an invitation to enter and talk over our problems or to plan for the future. Their constant aim is to help us to understand ourselves.

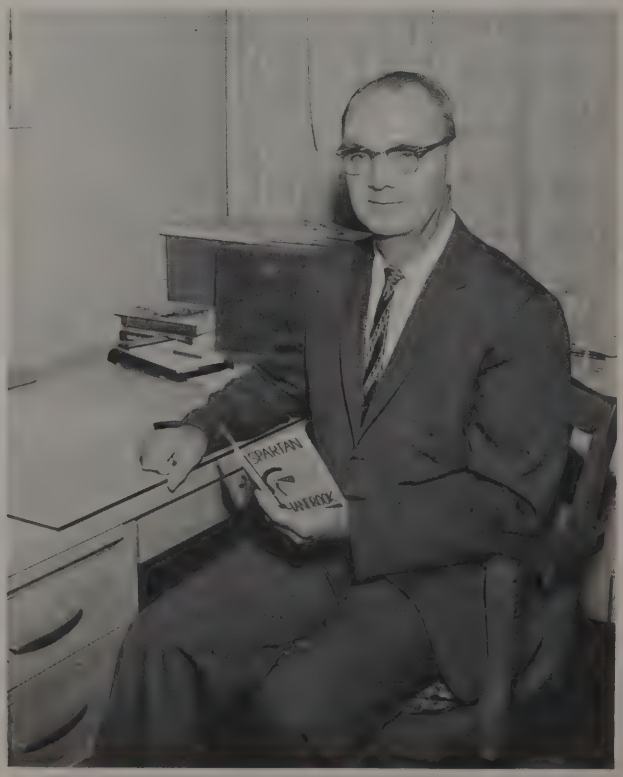

Mr. Burgess is the Dean of Boys and the Director of Summer School. He also teaches Algebra I.

MR. BURGESS, M.A. T.C. Columbia University

Our senior counselor and Guidance Director is Mrs. Emmel. Mrs. Emmel is more than glad if someone comes to her for help. If we are undecided about a future, Mrs. Emmel offers her suggestions. We are more than thankful for the guidance that has been given, for it has been deeply appreciated.

SALLY EMMEL, A.B. Director of Guidance, University of Illinois.

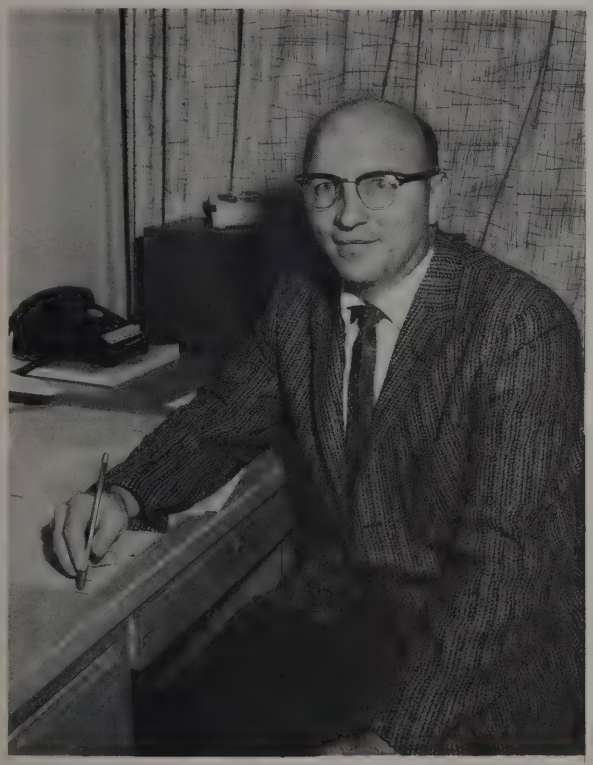

When a student walks into Mr. Zajac's office, there is a noticable atmosphere of friendliness and helpfulness. He tries his best to resolve difficulties that the students have. Many students are given valuable advice that often help them through their years at Oak Lawn High.

JOSEPH ZAJAC, M.E. Algebra II, DePaul University, Counselor

Mrs. Egli is the Freshman Counselor, and also teaches English.

MILDRED EGLI, B.A. Iowa State Teachers College

One of the brightest of our original stars is the one that stands for our faculty. The members of the O.L.C.H.S. faculty maintain a deep interest in the total development of the students into responsible citizens of our society. This interest, together with their understanding and aid, is evidenced not only in the classroom but also outside.

FOREIGN LANGUAGE DEPARTMENT

ROBERT HALL, M.A., University of Illinois; Latin.
RICHARD LATHROP, A.B., University of Illinois; Spanish.
JOAN REDMOND, B.A., Central College; French and English.
PETER GAHALA, M. Ed., De Paul University; German Dept. Head.

SCIENCE DEPARTMENT

Lower Left
CHARLES C. MULLEN, M.S., University of Illinois; Biology, General Science.
WESLEY FLANERY, B. Ed., Platteville Teachers College; General Science.
DEWITT GARRETT, Jr., M.S., University of Illinois; Biology, General Science.
JEANNIE ORR, M.S., Western Kentucky State College; Advanced Biology.
ROBERT S. JOHNSON, M.S., Northern Illinois State University; Biology.
Upper Left
LEWIS E. NOWLAN, M.S., Indiana University; Chemistry.
JOHN MARK McCEARY, B.S., Elmhurst College; General Science, Chemistry.
ROBERT P. PEASLEE, A.B., Hanover College; Math, Physics, Physical Science.
JOE WALTON, M.S., Indiana State University; Science, Physical Education.

HOME ECONOMICS DEPARTMENT

DELIGHT FREDENBURG, B.S., Western Michigan University; Home Making Department Head (Seated Left).
VIRGINIA STOERY, B.S., North Texas State College; Home Economics (Seated Center).
JOAN DENNIS, B.S., Ohio State University; Home Economics and Sociology (Seated Right).

BOY'S PHYSICAL EDUCATION DEPT.

JOHN SWALEC, M.S., Illinois State Normal University; Physical Education.
FRED PARKS, M.S., Bradley University; Physical Education, U.S. History.
GEORGE DUNN, B.S., Purdue University; Health.
JOHN ABROMOVITCH, B.S., Southern Illinois University; Driver Education.
LEONARD SCADUTO, M.S., Northern Illinois University; Driver Training.
JOHN LEWIS, M.A., University of New Mexico; Dept. Head, Physical Education.

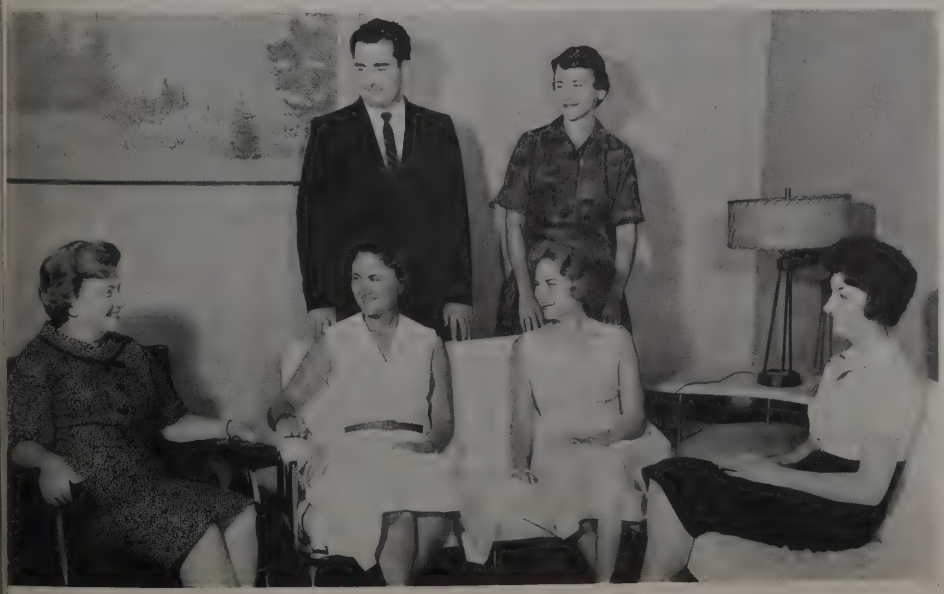

COMMERCE DEPARTMENT

MARY ELLANSON, M.S., New York University; Typing, Shorthand, Secretarial Practice, Department Head (Seated Left).
JAMES BROWN, M.S. of Education, Southern University; Accounting and Business Math., Director of Adult Evening School (Standing).
ELIZABETH HILLS, B.A., St. Olaf College; Shorthand and Typing II (Seated).
LEONA LEE, B.S., Eastern Illinois University; English and Typing (Standing).
PATRICIA MATTERN, B.A., Marycrest College; Typing I, Shorthand and Clerical Practice (Seated).
CAROLINE SCALZITTI, B.S.E., De Paul University; Business Law, General Business, and Personal Typing (Seated Right).

GIRL'S PHYSICAL EDUCATION DEPT.

LOUISE VOKLSTORF, B.S., University of Illinois; Physical Education.
MARLENE NISSEN, B.S., Southwest Missouri State College; Health and English.
VIRGINIA THANASOURAS, B.S.E., Northern Illinois University; Physical Education and Health.
GERALDINE VAN DE KREKE, B.S., George William College; Physical Education Dept. Head (Not Pictured).

INDUSTRIAL ARTS DEPARTMENT

WILLIAM WARD, B.S., St. Claud College; Auto I and II, Woods I.
JAMES FANCHER, B.S., Indiana State Teachers College; Graphic Arts and General Science (Standing).
FRED SCHMIDT, B.S., University of Wyoming; Wood Shop Dept. Head.
WILLIAM MEREDITH, B.S., Northern Illinois University; Gen. Metals (Standing).
HERMAN OBERLI, M.A., Michigan State University; Industrial Arts and Drafting (Seated Right).

ENGLISH DEPARTMENT

Lower Left

EDWARD B. MARKS, M.A., Columbia University; English IV, Journalism (Department Head).
CARENCAY HANNEL, A.B., Northwestern University; English.
PHYLLIS LEWIS, B.S., Southwest Missouri State; English.
JOAN JOSEPHSON, B.A., Augustana College; English I, II, IV.
SHIRELY FUELLING, B.S., Ball State Teachers College; English.
JEROME M. PLACE, B.S., Central State College; English.

Upper Left

BILL TUCKER, B.S., Eastern Illinois University; Speech.
MILDRED EGLI, B.A., Iowa State Teachers College; English, Freshmen Girls Counselor.
MARGARET BARCLAY, B.A., Wheaton College; English.
JUDITH STAFFORD, B.A., Monmouth College; English.
JOHN ECKMAN, M.A., De Paul University; English IV, IVC.
MAURICE J. BRODERICK, B.S., Northwestern; English.
CAROLYN GREAGOR, B.A., Michigan State University; English I, IIC.

SOCIAL STUDIES DEPARTMENT

JOAN HEITZ, B.A., Monmouth College; U.S. History and Government.
RICHARD TRAUSCHT, M.A., De Paul University; U.S. History and World Problems, Department Head.
SUSAN TOMAN, B.S., Northwestern University; Geography and U.S. History.
JAMES ADDUCI, B.A., Illinois College; Government and U.S. History.
EDWARD KOCH, B.S., Illinois State Normal University; Government and U.S. History.
JOSEPH GRAHAM, B.A., De Paul University; U.S. History, Algebra.
ROBERT CHEFFER, B.S., Eastern Illinois University; World History and Government.
EDWARD HAUREK, B.S., Northern Illinois University; World History and Government.
EDWARD RACHFORD, B.A., Beloit College; Geography and Government.

BLANCHE STUTZMAN, M.A., University of Illinois, Librarian.

SCHOOL NURSE

JEAN MEGENITY, R.N., Ball Memorial Hospital School of Nursing; School Nurse.

MATHEMATICS DEPARTMENT

Lots of luck
Mr. Cesal

E. RICHARD CESAL, B.S., Illinois Institute of Technology; Algebra and Practical Math. (Seated Left).
RITA KOPP, J.D., De Paul University; Algebra and Geometry.
JOSEPH ZAJAC, M.E., De Paul University; Dept. Head, Algebra II (Seated).
JOHN HOLMGREN, M.S., De Paul University; Solid and Plane Geometry, Algebra I (Seated).
LORRAINE MUENCH, B.S., Illinois State Normal University; Algebra IC, IIC, II.
ALBERT O. BRUNNER, B.S., Illinois State Normal University; Algebra I, IB and Practical Math.
MARIUS STITZER, B.S., Pa. State Teachers College; Plane Geometry and Algebra I.
PAUL BURGESS, M.A., T.C., Columbia University; Algebra.

ART DEPARTMENT

BERTA CAUL, B.A.E., School of the Art Institute of Chicago; Advanced Art and Applied Art Leathercraft, Department Head (Seated Left).
ARTHUR BOLTON, B.A.E., School of the Art Institute of Chicago; Art and Crafts (Seated Center).
JERRY VARGO, B.A.E., School of the Art Institute of Chicago; Art (Seated Right).

MUSIC DEPARTMENT

RICHARD PETTIBONE, Master of Music Ed., Vander Cook College; Instrumental Music, Dept. Head.
RALPH ARNOLD, B., Music, St. Olaf College; Choral Music.

Milton Zimmerman

Milton Zimmerman is representative of all the custodians. Their fine and thorough work keeps Oak Lawn in tip-top shape the year round. Neil Lyon is the building superintendent in charge of maintainance.

A school the size of ours entails a number ot clerical duties. The office staff has the job of taking care of such matters. Theirs is a large every day task and, as one can easily see, is handled quite efficiently.

Appetizing well-planned meals are served every lunch hour as a result of the effort put in by our cafeteria staff. They begin work early in the morning on one day's menu, and continue after school to work on next day's fare. Mrs. Margaret Burke is the dietician and head of the staff.

Margaret Burke

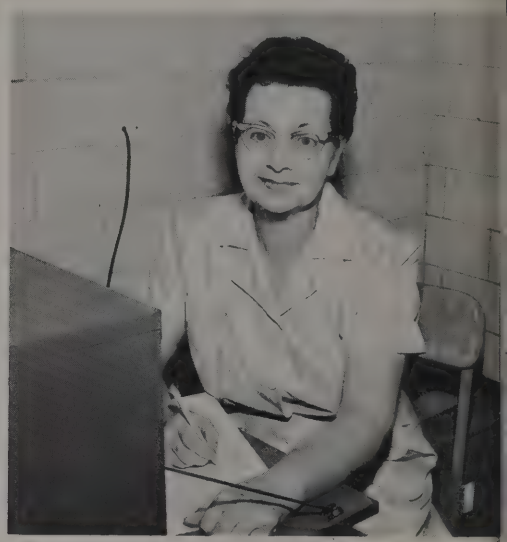

CUSTODIANS

From left to right: Marjorie Jendro, Evelyn Henninger, Evelyn Valenta, Margaret Burke, Veryle Grace, Ann Kroner, Evelyn Scallato, Bernice Hendzel, Antoinette Workman, Doris Sullivan, Rachael Berg, Christine McKee, Harriet Land, Rose Bachert.

'CAFETERIA STAFF'

OFFICE STAFF

From left to right: Ruth Silber, I.B.M. Operator; Katherine Cuttill, Matron; Donna Woolridge, Registrar; Maona Duke, Library Secretary; Harriet Armstrong, Bookkeeper; Fran McGreevy, Receptionist Secretary; Helene Kopp, Guidance Secretary; Lenore Lunden, Attendance Secretary.

Pictured at right is jazz pianist Art Hodes, who lectured on jazz at a student assembly.

Mrs. Josephson is in charge of selecting outside speakers and arranging student assemblies. Mrs. Dennis and Mr. Broderick assist her.

STUDENTS

The following four stars represent the students of O.L.C.H.S. Work and study, fun and good times, friends and activities are common to all of them. Many will meet success, and a few will meet failure. It is up to the individual to determine what advantange his school life will be used for, how it will benefit him, how it will affect his personal character, and how it will determine his future.

From left to right: Marilyn Phillips, Martha Wettergren, Richard Covas, Jon Cump.

People, places, and things —three broad nouns that determine the lives we will live and what we will be. All three have been a part of every Senior's four years at Oak Lawn. In problems Seniors will encounter during the coming years, their past school life will play a major part in the decisions made, either because of plans made here, persons met here, or advise gathered here. There are many happy and nostalgic memories which Seniors will take with them when they graduate — fond remembrances of dates, games, meets, dances, teachers, and friends. Seniors will also leave something of themselves to linger at Oak Lawn.

The Senior star casts an ever widening ray of light leading from knowledge and understanding gained at Oak Lawn to even more of the same and, with it, a responsible adult life.

SERGIO ABREAU
Hall Guard 4; Flecha 2, 3; Stamp and Coin Club 2, 3; Mixed Chorus 1, 2, 3; Baseball 1, 2, 3; Basketball 1, 2, 3; Class Treasurer 3.

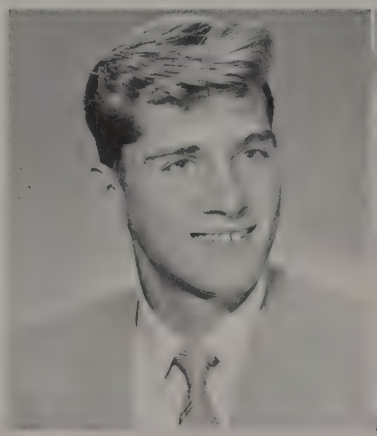

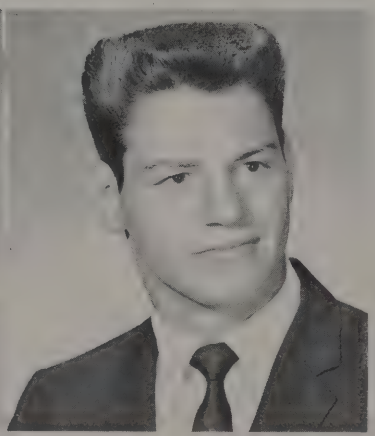

JOHN P. ADAMS
Hall Guard 3, 4; Student Council Alt. 2; Baseball 1; Football 1, 2, 3, 4; Wrestling 2, 4; Varsity Club 3, 4.

FRANK AIELLO
Boy's Bowling 1; Cadet Band 1, 2; Spartan Band 3, 4.

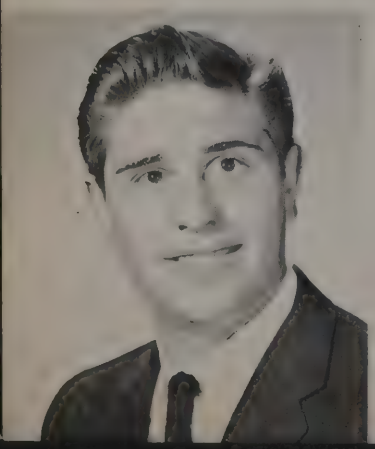

KENNETH ALBERTINI
Hall Guard 3; Football 1, 2, 3, 4; Track 1, 2, 3, 4; Wrestling 2, 3, 4; Varsity Club 3, 4.

JAMES ALDRIDGE
Student Council Rep. 3; Latin Club 1; Baseball 2, 3; Basketball 1, 2; Football 1, 2, 3, 4; Track 4; Varsity Club 3, 4.

RONALD ANDERSEN
Art Club 4; Dramatics Club 3; German Club 2, 3; Wrestling 1, 2; Pep Club 1.

DARLA ANDERSON
F.H.A. 3, 4, Secretary 4.

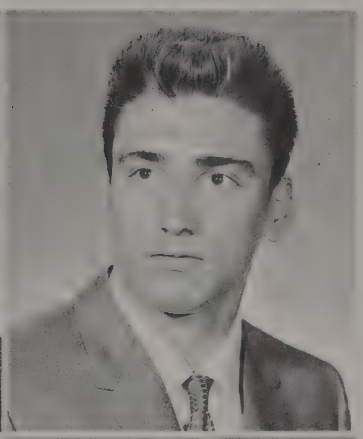

BEVERLY APPA
Hall Guard 1; Library Aide 3, 4; Office Aide 4; Art Club 3, 4; Dramatics Club 4; G.A.A. 1, 2, 3; Latin Club 1, 2; Radio Club; Spear 4.

FRANK AQUINO
Hall Guard 4; Football 1, 2; Track 3.

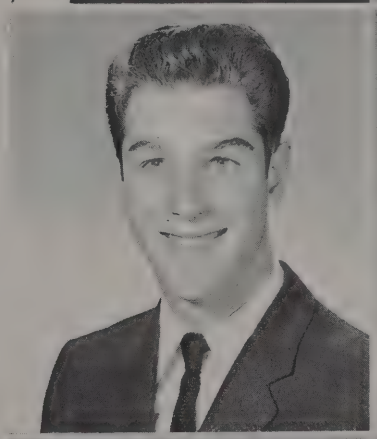

JAMES ARNOLD

REGINA BAILEY
Office Aide 4; Student Council Alt. 4; G.A.A. 3; Latin Club 1, 2; Cadet Band 3; Spartan Band 4; Pep Club 4.

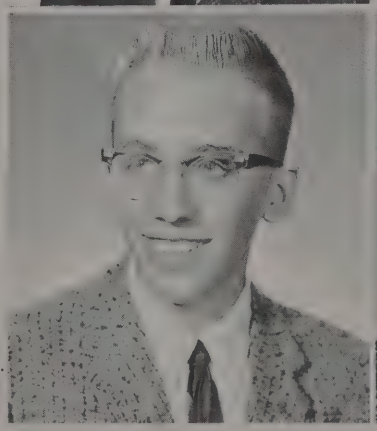

BRUCE BAILLIE
Library Aide 3, 4; Film Operator 1, 2, 4; Math Club 3, 4, Secretary 4; Science Club 2, 4.

JOHN BALCHUMAS

RONALD BAMBERGER
Hall Guard 3; Boy's Bowling 2, 3, 4.

FRANK BARTASIS
Boy's Bowling 1, 2, 3, 4; Spartan Band 1, 2, 3, 4.

DONNA BASHAM
F.H.A. 4, Treasurer 4; G.A.A. 1; Spartanite 4.

DALE BECHTLOFFT
Hall Guard 4; Boy's Bowling 2, 3, 4, President and Treasurer; German Club 1, 2; Baseball 2, 3, 4.

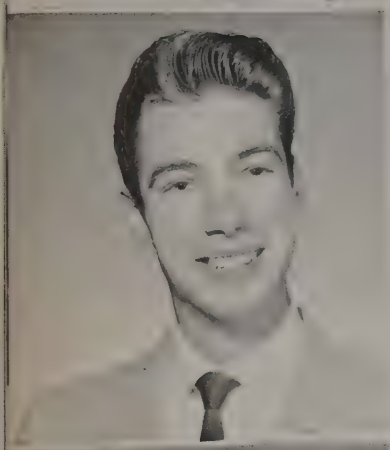

LONNIE BECK

KAREN BELL
F.H.A. 1, 2; Spanish Club 2; Class Treasurer 1, 2; Pep Club 1, 2.

ALLEN BELOW
Hall Guard 3, 4; Football 1, 2; Wrestling 1, 2.

ALVIN R. BERGREN
Hall Guard 3, 4; Student Council Rep. 4; German Club 1, 2, President 1; Cadet Band 1; Spartan Band 1, 2, 3, 4; Basketball 1, 2, 3, 4; Football 3, 4; Track 3.

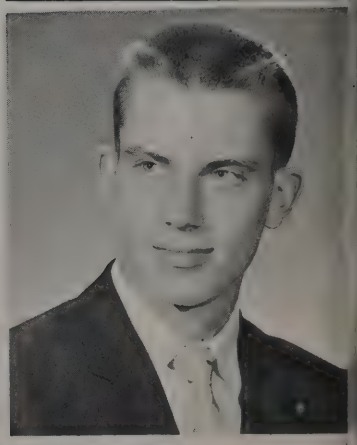

DONALD BETHKE
Student Council Alt. 1; Boy's Bowling 1; Debate Club 2, 3, 4, Vice President; Forensics Club 3, 4; Thespians 3, 4; F.T.A. 4; Cadet Band 1, 2, 3; Spartan Band 4; Cross Country Manager 3, 4; Track Manager 2, 3, 4; Wrestling Manager 2; Varsity Club 3, 4; Golf 3, 4.

JOSEPH BISHOP
Hall Guard 3; Golf 2; Wrestling 1, 2, 3, 4.

DONNA L. BOHNE
Library Aide 4; G.A.A. 4; G.A.A. Bowling 4; Freshmen Girls Chorus 1; Senior Girls Chorus 2, 3; A Capella Choir 4; Pep Club 1, 2, 3, 4; Science Club 2.

ALBERT BONNY
Hall Guard 4; Spanish Club 2; Sparton Band 1, 2, 3, 4.

JUNE D. BOUCHER
Library Aide 3; Office Aide 4; G.A.A. 2, 3, 4; Poster Club 2; Spartanite 4; Cadet Band 1; Pep Club 2.

GARY BOYCE

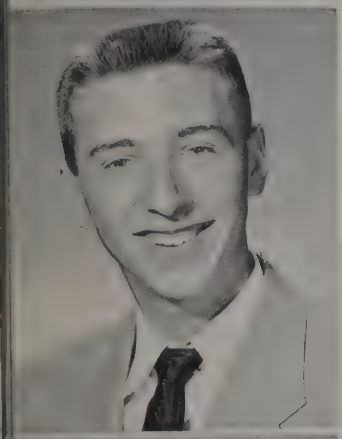

GERALD E. BRAASCH
Boy's Bowling 1, 2, 3, 4; Spartan Band 1, 2, 3, 4.

BERNARD J. BRADY
Hall Guard 3; Cadet Band 1, 2; Spartan Band 3.

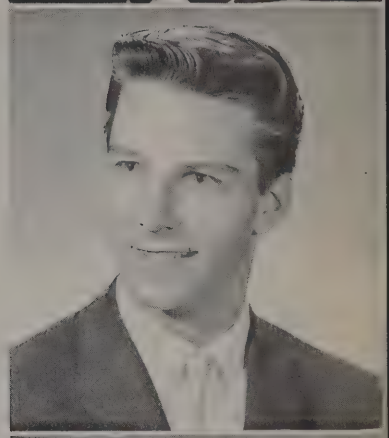

DARLENE M. BRANDT
Student Council Rep. 4; Freshman Girls Chorus 1.

SHARON J. BRANDT
F.N.A. 1; Senior Girls Chorus 4; Pep Club 1.

JUDY BREILING
German Club 3, 4; Freshman Girls Chorus 1; Senior Girls Chorus 4.

BONNIE BROECKER
Office Aide 3; Spartanite 4.

SUSAN BROOKS
Student Council Rep. 1; F.T.A. 1, 2, 3, 4; G.A.A. 1, 2, 3; Peppers 4; Pep Club 2, 3, 4; Spear 4.

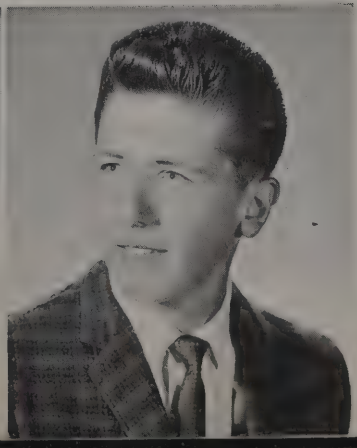

WILLIAM G. BROOKS
Hall Guard 4; Student Council Alt. 2, 4; Student Council Rep. 1, 3; Latin Club President 1; Baseball 1, 2, 3, 4; Basketball 2; Football 1, 2, 3, 4; Wrestling 1; Varsity Club 3, 4; Tutor 3.

JUDITH BROWN
F.T.A. 3, 4; G.A.A. 3.

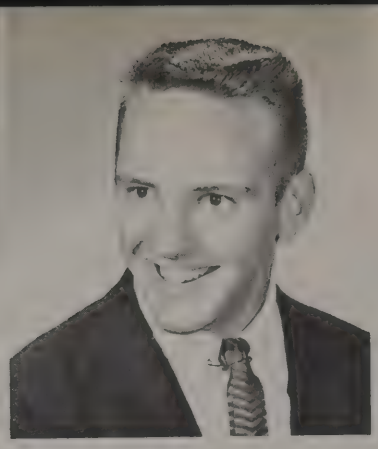

RAYMOND BRUCK
Hall Guard 3, 4; Cross Country 2; Track 1, 2, 3, 4; Wrestling 1, 2, 3, 4; Varsity Club 3, 4.

ROBERT BRUCKER
Boy's Bowling 1, 2, 4.

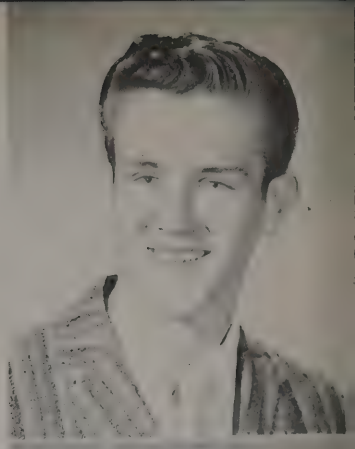

RICHARD BRYLES
Hall Guard 2, 3, 4; Boy's Bowling 1, 3, 4; Baseball 1, 2, 3, 4.

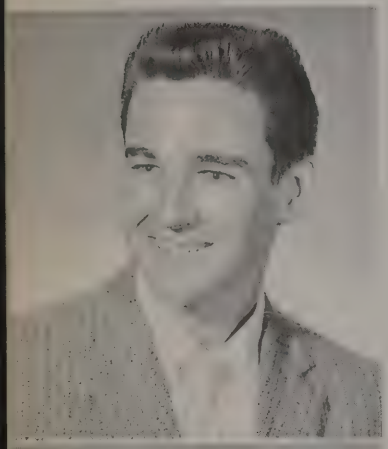

TIMOTHY BURKE
Hall Guard 3; Student Council Rep. 2; Boy's Bowling 1, 2, 3, 4, Vice President 3, and President 4; Dramatics Club 3; Poster Club 3; Spanish Club 1; Freshman Boys Chorus 1; A Capella Choir 2; Track 1; Wrestling 2; Science Club 2.

THOMAS F. BYRNE
Hall Guard 3, 4; Spartanite 4; Baseball 1, 2, 3, 4; Football 1, 3, 4; Wrestling 2, 3, 4; Class President 1; Varsity Club 2, 3, 4.

PHILLIP W. BURTON
Hall Guard 2, 3, 4; Track 1.

CAROL CAPEK
Library Aide 2; Dramatics Club 2; G.A.A. 1, 2, 4; G.A.A. Bowling 1, 2, 4; Pep Club 1; Commerce Aide 4.

PATRICIA CANTRELL
Office Aide 4; Dramatics Club 1; Spartanite 3; Latin Club 1.

JERILYN CAMPBELL
Library Aide 3, 4; Art Club 2; Dramatics Club 4; Spartanite 4, Feature Editor 4; German Club 1; Freshman Girls Chorus 1; Pep Club 1, 2.

BARBARA CARPENTER
Student Council Alt. 3; Student Council Rep. 1, 2; Dramatics Club 3; Forensics Club 2; G.A.A. 1; Latin Club 1, 2; Spartan Band Twirler 1, 2, 3, 4; Pep Club 1, 2, 3, 4; Spear 4; Homecoming Court 4.

JUDITH A. CLAPPER
F.H.A. 4; Pep Club 3.

KATHLEEN COLATRIANO
Office Aide 4; Forensics Club 4; F.N.A. 1, 2, 4; Latin Club 1, 2; French Club 4; Freshman Girls Chorus 1; Mixed Chorus 2; Pep Club 1; Science Club 2; Spear 4; Nurses Aide !, 2, 4; Operetta Chorus 4.

LINDA CONNERS
Library Aide 3; F.H.A. 2, 3; Secretary 3; G.A.A. 1; Public Address Operator 2, 3; German Club 1; Cadet Band 2; Spartan Band 3, 4; Science Club 1, 2.

JOYCE CONDON
G.A.A. 4; G.A.A. Bowling 4.

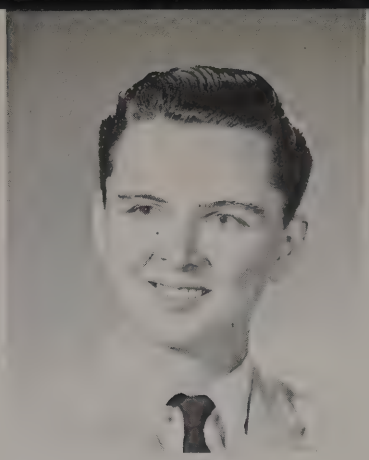

DONALD CIRAR
Hall Guard 3.

MARY ANN CIRILLA
Spartanite 4; Spanish Club 2; 3; Freshman Girls Chorus 1; Mixed Chorus 2.

ETHEL COLEY
Spartanite 4; Spanish Club 2; Science Club 2.

LARRY COLLINGS
Hall Guard 2, 3, 4; Pep Club 2, 3.

RICHARD COVAS
Student Council Rep. 1, 2, 4; National Honor Society 2, 3; Spanish Club 1; Football 1; Class Secretary 1, Treasurer 4.

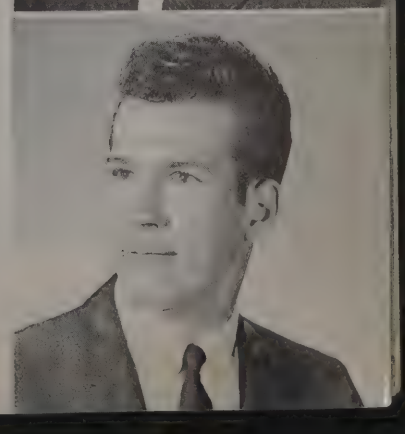

MARIE CREBS
F.N.A. 1, 2, 3, 4; G.A.A. 1, 2, 3, 4; G.A.A. Bowling 1, 2, 3, 4; Poster Club 3; Latin Club 2, 3; Cadet Band 1; Spartan Band 2, 3, 4.

ROY CRISPE
Hall Guard 3; Student Council Alt. 3; Spartanite 4, Sports Editor 4; Football 1, 2; Track 1, 2, 3, 4; Wrestling 3; Varsity Club 3, 4.

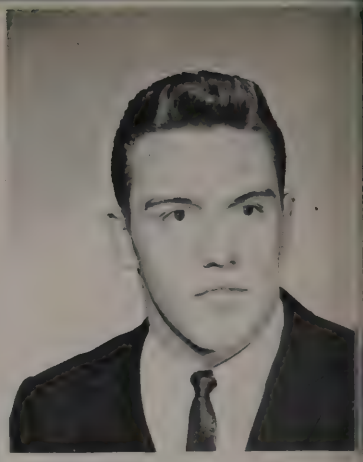

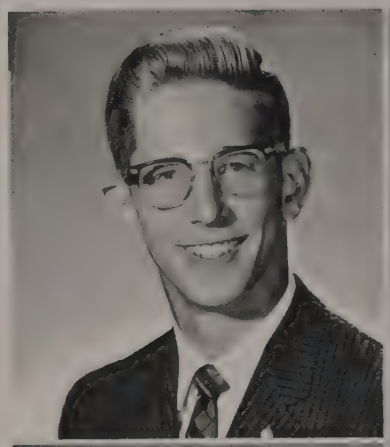

JON CUMP
Hall Guard 3; Student Council Alt. 4; Spanish Club 1, 2; Football 3, 4; Wrestling 1, 2, 3, 4; Class Vice-President 4; Varsity Club 3, 4, Secretary-Treasurer 4.

PATRICIA DALEY
Spartanite 3; Freshman Girls Chorus 1; A Capella Choir 2, 3, 4; Pep Club 1.

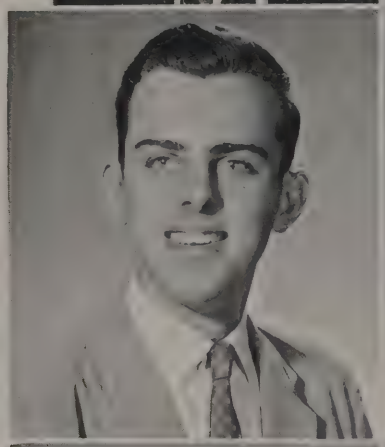

THOMAS DANIELS
Hall Guard 2, 4.

JAMES DAVIDSON
Hall Guard 4; Track 2.

JOAN A. DECLUE
Library Aide 3; Student Council Alt. 2; Dramatics Club 2, 3, 4; F.H.A. 3; G.A.A. 1, 2, 3; G.A.A. Bowling 1, 3; Freshman Girls Chorus 1; Mixed Chorus 2; Senior Girls Chorus 3; A Capella Choir 4; Pep Club 1, 2, 3.

PATRICK DERRO
Hall Guard 2, 3, 4; Spartanite 3; Baseball 1; Football 1, 2; Wrestling 2, 3, 4; Varsity Club 3, 4.

DAVID DE SALVO
Hall Guard 3, 4; Boy's Bowling 3, 4; Key Club 4; Freshman Boys Chorus 1; Mixed Chorus 2.

JOHN DE VRIES
Boy's Bowling 2, 3, 4; Baseball 1, 2, 3, 4; Cross Country 3; Wrestling 3.

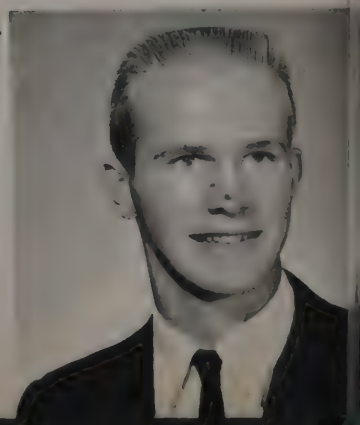

DAVID DIBBLE
Boy's Bowling 3, 4.

ANTHONY J. DI COLA

ROY DIEHL
Math Club 2, 4, Vice President 4; Cadet Band 1; Spartan Band 2, 3, 4; Science Club 2, 4.

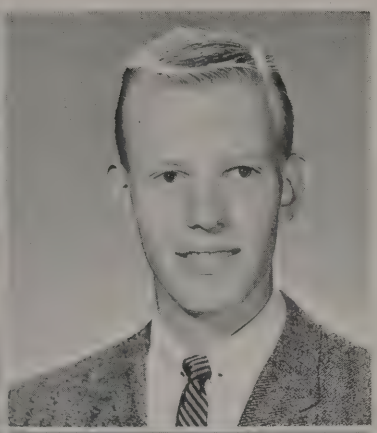

DAVID DILL
Hall Guard 4; Student Council Alt. 2; Student Council Rep. 3, 4, Secretary 4; Basketball 2, 3; Spear 3.

DONNA DORNEY

CHARLES DOZIER
Boy's Bowling 1, 2, 3.

DARLENE DRABANDT
Library Aide 2; Spartanite 4.

PATRICIA DULIS
Library Aide 3; Office Aide 4; Student Council Alt. 1; Student Council Rep. 2, Vice President 3, President 4; Sec. S.W. Suburban Student Council 4; G.A.A. 1, 2, 4; G.A.A. Bowling 4; Film Operator 2; Spartanite 3, Editor 3; Latin Club 1; Spanish Club 2; Freshman Girls Chorus 1; Senior Girls Chorus 2; A Capella Choir 3, 4; Pep Club 1; Class President 3.

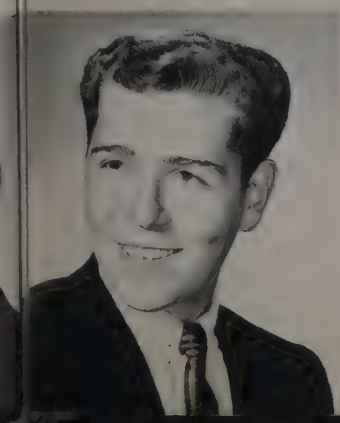

TERRY DUNN

KATHY DYER
Art Club 3, 4; Dramatics Club 2; F.H.A. 3, 4; F.N.A. 2, 3; Pep Club 2.

DOUGLAS EHRENHAFT
Hall Guard 1, 2, 3, 4; Spartanite 4.

CHRISTINE EVANS
Guidance Aide 4; Library Aide 3, 4; Office Aide 4; Dramatics Club 2; F.H.A. 1; F.N.A. 1; G.A.A. 1, 2, 3, 4; G.A.A. Bowling 1, 2, 3, 4; Peppers, Treasurer, 4; Math Club 2; Latin Club 2; Spanish Club 3, 4; Freshman Girls Chorus 1; Pep Club 1, 2, 3; Shield Staff 4; Spear Staff 4.

DONALD EVANS
Baseball 1, 2, 3, 4; Football 1, 2, 3, 4; Wrestling 1, 2, 3, 4; Varsity Club 2, 3, 4.

TERRENCE FEENY
Spartanite 3; Spanish Club 2.

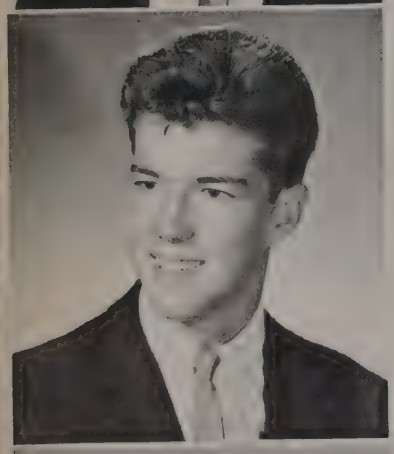

WAYNE FIDLER
Hall Guard 3, 4; Boy's Bowling 4; Cross Country 3, 4; Football 1, 2; Track 1, 2, 4; Varsity Club 4.

DIANNE FITZGERALD
Office Aide 4; G.A.A. 1, 2, 3, 4, Secretary 4; G.A.A. Bowling 1, 2, 3, 4, Secretary 3; Peppers 4, President; Latin Club 2, 3; Freshman Girls Chorus 1; Pep Club 1, 2.

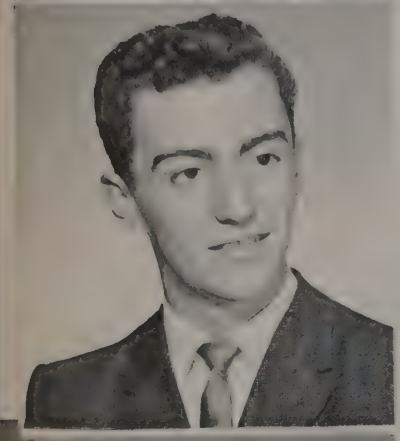

JAMES FORBES
Hall Guard 3; Film Operator 2; Beginning Band 1.

SHARON FORSBERG
Student Council Alt. 3; German Club 1, 2, Treasurer 2; Cadet Band 1, 2; Spartan Band 3, 4; Pep Club 1; Shield Staff Editor 4.

FRED FRANCE
Boy's Bowling 4; Spanish Club 2; Football 3, 4; Wrestling 2, 3; Beginning Band 1.

SHARON FORKASH
Guidance Aide 4; Office Aide 4; Student Council Alt. 4; Student Council Rep. 3; National Honor Society 3, 4; F.T.A. 2; G.A.A. 1, 2; Latin Club 1, 2; Pep Club 1, 2, 3; Spear 4; Spartan Band Twirler 1, 2, 3, 4.

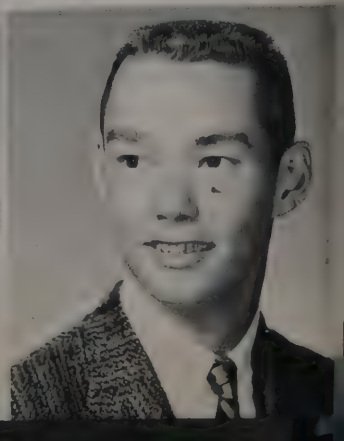

FRED FRANKLIN
Hall Guard 4; Student Council Alt. 2; Film Operator 2, 3, President 3; Math Club 2, 3, 4; Public Address Operator 3, 4; Latin Club 1, 2; Science Club 2, 3, 4.

DOROTHY FUDACZ
Spartanite 3.

JOHN GASKILL
Hall Guard 3, 4; Boy's Bowling 1, 2; Freshman Band 1; Spartan Band 2, 3, 4.

THOMAS FUESSEL
Football 1, 2, 3, 4; Track 2, 3, 4; Wrestling 3, 4; Varsity Club 4.

JEFFERY GEDONIUS

JERALD GERICKE
Student Council Rep. 4; Football 1; Track 2.

MARILYN GESIORSKI
Art Club 1, 2; G.A.A. 1, 2; Newspaper Reporter 1, 2.

SHARON GIERACH
National Honor Society 3, 4, Secretary 4; German Club 1, 2; Freshman Girls Chorus 1; Mixed Chorus 2, 3, 4, President 4; Pep Club 3.

ANTHONY J. GHELFI
Hall Guard 4; Cadet Band 1, 2; Spartan Band 3, 4; Football 1.

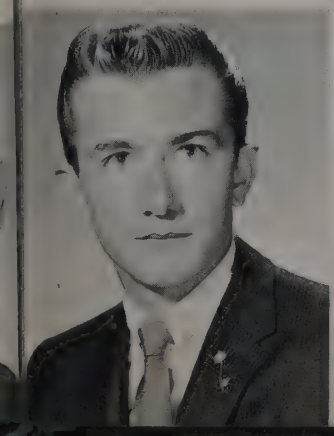

CAROL GLAVOR
Hall Guard 2; Office Aide 1, 2, 3; G.A.A. 1, 2, 3; Spanish Club 1, 2; Student Service League.

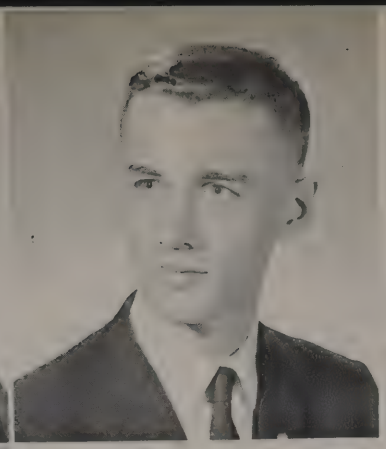

DOUGLASS GLENDENNING
Hall Guard 2, 3, 4; Baseball 4; Football 1, 2, 3, 4; Wrestling 2, 3; Varsity Club 3, 4.

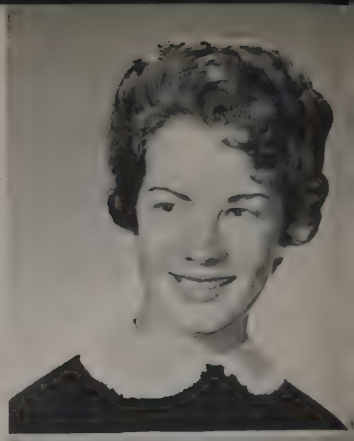

KAREN GRADY
Office Aide 4; G.A.A. 1, 2, 3, 4; G.A.A. Bowling 1, 2, 3, 4.

ROBERT GNASS
Hall Guard 4; Student Council Rep. 1, 3; National Honor Society 4; Debate Club 1, President 1; Dramatics Club 2, 3, 4, Secretary 2, President 3, 4; Forensics Club 2; Latin Club 1; German Club 2, 4; Freshman Boys Chorus 1; A Capella Choir 2, 3, 4, President 4; Science Club 2; Thespians 3, 4, Vice President 3; Madrigal 2, 3, 4; Spartanaires 4; Operetta 2, 3, 4; Tutor 3, 4; Honor Study Hall Monitor 4

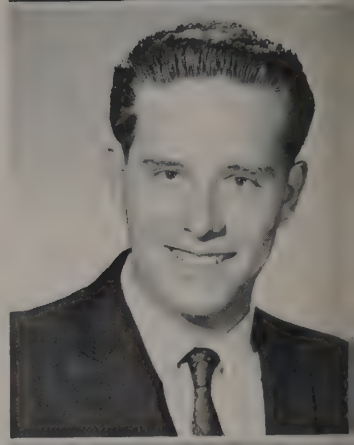

JOHN GUIDE
Hall Guard 2, 3; Industrial Arts Club 2, 3, President 3; Spanish Club 2, 3; Cadet Band 1, 2; Spartan Band 3, 4.

JANICE GRANT
Student Council Alt. 2; Public Address Operator 4.

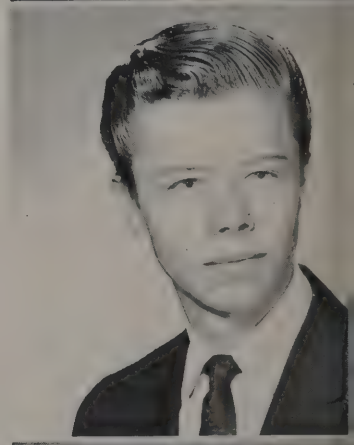

RUDOLPH GUSTAFSON

SHARON GROLL
Art Club 4; Dramatics Club 2, 3, 4; Spartanite 4.

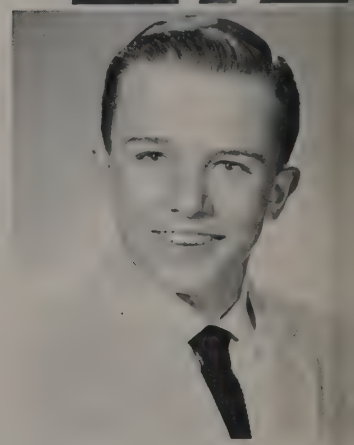

JOHN HALL

RENEE HAERR
Office Aide 3, 4; National Honor Society 3, 4; Art Club 3, 4; F.N.A. 1, 2, 3, 4, Treasurer 2, 3, President 4; Poster Club 2, 3, President 3; German Club 3; Pep Club 1, 2; Shield Staff 4; Tutor 4.

JON N. HALL
Hall Guard 4.

HARMONY L. HAMMOND
Office Aide 3, 4; Student Council Alt. 3; National Honor Society 3, 4; Art Club 1, 3, 4, Vice President 3, President 4; Dramatics Club 3, 4, Costume Manager 4; Forensics Club 3, 4, President 4; G.A.A. 1, 2; Poster Club 2; Spartanite 4; Modern Dance 4, Secretary 4; Latin Club 1; Spanish Club 2, 3; Pep Club 2, 3; Spear 4; Thespians 4, Vice President 4; Contest Play 4; Tutor 4.

SHIRLEY HARMON
G.A.A. 2, 3, 4; G.A.A. Bowling 2, 3, 4; Mixed Chorus 3, 4; Pep Club 1, 2.

JOYCE HARRIS
Dramatics Club 2; Freshman Girls Chorus 1; Senior Girls Chorus 2; A Capella Choir 3, 4, Treasurer 4; Pep Club 1, 2; Madrigal 2, 3, 4, President 3; Girls Trio 3, 4; Spartanaires 4; Operetta 2, 3, 4.

KATHY HART
Library Aide 3; Office Aide 3, 4; Student Council Alt. 4; National Honor Society 3, 4; Dramatics Club 2, 4; G.A.A. 1, 2, 3, 4; Freshman Girls Chorus 1; Senior Girls Chorus 2; A Capella Choir 3, 4; Pep Club 1, 2; Madrigal 4; Tutor 4; Honor Study Hall Monitor 3.

SANDRA HASSFIELD
Art Club 4; Dramatics Club 1, 2; F.H.A. 2, 3.

CHARLES HAYES
Hall Guard 3, 4; Spanish Club 2, 3.

GRANT HANNAPEL
Hall Guard 3, 4; Boy's Bowling 4; Cadet Band 2; Spartan Band 3, 4; Wrestling 3.

ROBERT HANSEN
Hall Guard 3; Boy's Bowling 2; Dramatics Club 2, 3, 4; German Club 2, 3, Secretary 3.

KAREN HARPER
Office Aide 3, 4; National Honor Society 3, 4; F.T.A. 2; Spanish Club 2, 3; Spartan Band 1, 2, 3, 4; Pep Club 1; Science Club 2; Tutoring.

JEAN HARTMAN
Office Aide 3, 4; Debate Club 2; Forensics Club 3, 4; Latin Club 2, 3; Spear 3, 4, Production Manager 4.

FRED HAZARD
Hall Guard 2, 3, 4; Football 1, 2, 3, 4; Wrestling 3.

CAROLE HEAGBERG
Guidance Aide 4; Library Aide 4; Student Council Alt. 2, 3; G.A.A. 3, 4; G.A.A. Bowling 3, 4; Peppers 4; Spanish Club 1, 2, 3, Treasurer 2; Pep Club 1, 3; Shield Staff 4.

JOHN HEBEISEN
Hall Guard 4; Student Council Rep. 4; Key Club 4; Baseball 2, 3, 4; Basketball 2, 3; Football 2; Varsity Club 4.

JANE HEINEN
Hall Guard 2; Student Council Rep. 1; National Honor Society 3, 4; Cheerleader 1, 2, 3, 4; Dramatics Club 2; 3, 4, Publicity Chairman 3, 4; G.A.A. 1, 2, 3, 4; G.A.A. Bowling 1, 2, 3, 4; Latin Club 2; Freshman Girls Chorus 1; Senior Girls Chorus 2, 4; A Capella Choir 3, 4; Class Treasurer 3; Pep Club 1, 2, 3, 4; Girls Trio 3, 4; Senior Girls Octet 2; Spartanaires 4; Madrigal 4.

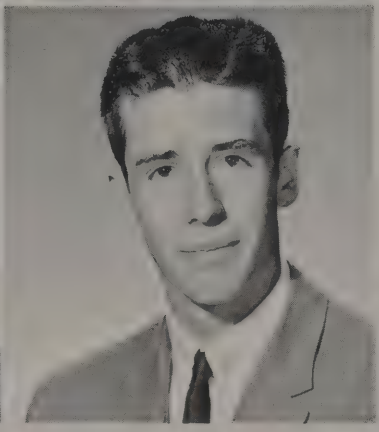

STEPHEN HEINKING
Hall Guard 4; Science Club 2.

JAMES HEINTZ
Hall Guard 4; German Club 1, 2; Track 3, 4; Wrestling 1, 2; Science Club 2.

MARSHA HENLEY
Office Aide 3, 4; Student Council Rep. 2; Dramatics Club 2; Freshman Girls Chorus 1; Senior Girls Chorus 2, 3, 4; A Capella Choir 4; Class Secretary 3; Spartanaires 4.

JOYCE M. HERMAN
Office Aide 3, 4; F.N.A. 4; G.A.A. Bowling 4; Shield Staff 4; Chemistry Lab Assistant 4.

SUSAN HESS
Library Aide 3; Debate Club 2; F.N.A. 1; F.H.A. 4; Spartanite 3; Pep Club 1.

KARLEEN HESTING

JAMES HICKS

GUY HICKLIN
Hall Guard 4; Student Council Alt. 2; Student Council Rep. 1, 3; Spanish Club 1, 2; A Capella Choir 1, 2, 3, 4; Basketball 1, 2, 3; Track 1, 2, 4; Varsity Club 1, 2, 4; Science Club 1; Madrigal 3, 4; Boys Octet; Boys Quartet.

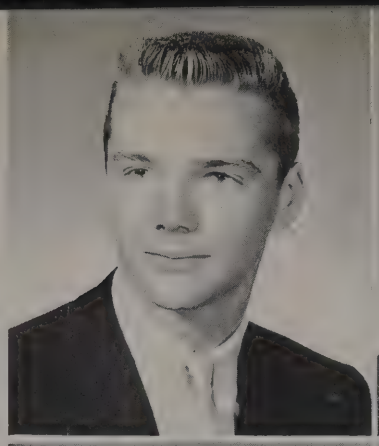

BARBARA HILGER
Hall Guard 2; G.A.A. 1; Pep Club 1.

VIRGINIA HILGER
Office Aide 3, 4; Student Council Alt. 4; F.T.A. 2, 4; G.A.A. 2; Latin Club 1, 2; Cadet Band 1; Spartan Band 2, 3, 4; Pep Club 2.

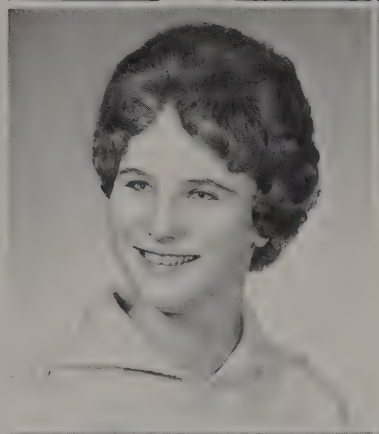

DIANA HIRSCH
G.A.A. 3; Spartanite 3.

DIANE HJALTELIN
Office Aide 3, 4.

PHYLLIS HOLMSTROM
Library Aide 4; Debate Club 2; Forensics Club 3, 4; Modern Dance 4; Latin Club 1, 2; German Club 3, 4; Freshman Girls Chorus 1; Mixed Chorus 2; Senior Girls Chorus 4; Spear 3, 4.

JANET HOME
Freshman Girls Chorus 1; Senior Girls Chorus 2, 4; A Capella Choir 3, 4; Spartanaires 4; Madrigal 3.

MARIBETH HOOKSTADT
Office Aide 3, 4; Student Council Alt. 2; Forensics Club 2; G.A.A. Bowling 1; Spanish Club 1, 2; Freshman Girls Chorus 1; Mixed Chorus 4; Senior Girls Chorus 2; Pep Club 1, 2, 3.

JOSEPH HORNAT
Hall Guard 3; Student Council Rep. 4; Wrestling 2; Spear 4; Latin Club 1.

LARRY HUGHBANKS
Hall Guard 3; Boy's Bowling 3; Cadet Band 1, 2; Spartan Band 3, 4.

JEFFREY HULL
Boy's Bowling 2, 3, 4; Dramatics Club 2; German Club 1, 2; Cadet Band 1, 2; Spartan Band 3, 4; Dance Band 4.

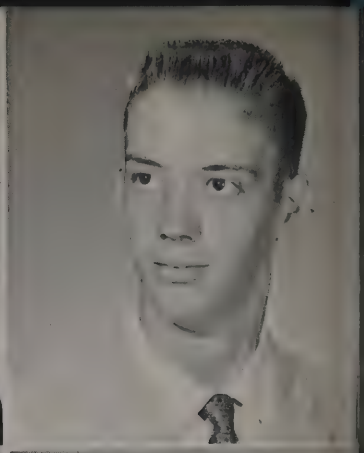

MARY E. HUSKEY
Library Aide 3, 4; Debate Club 1, 2; F.T.A. 3, Secretary 3; G.A.A. 1, 2, 3, 4; G.A.A. Bowling 3, 4; Latin Club 1, 2; Freshman Girls Chorus 1; Spartan Band Majorette 2, 3, 4; Pep Club 1, 2, 3, 4.

ROBERT HUTTON
Dramatics Club 4; Film Operator 2, 3, 4; Cadet Band 2; Spartan Band 3, 4.

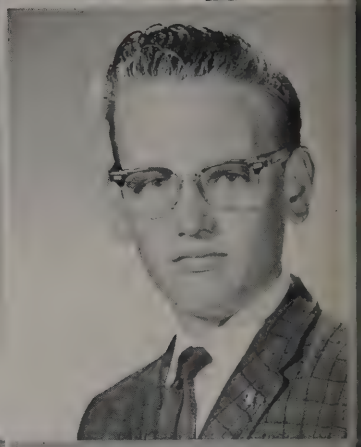

ROBERTA IVERS
Spanish Club 1, 2, 3; Pep Club 1, 2.

PATRICIA JACKSON
F.H.A. 4; Spartanite 4; Spanish Club 2; Freshman Girls Chorus 1; Mixed Chorus 2; Senior Girls Chorus 3.

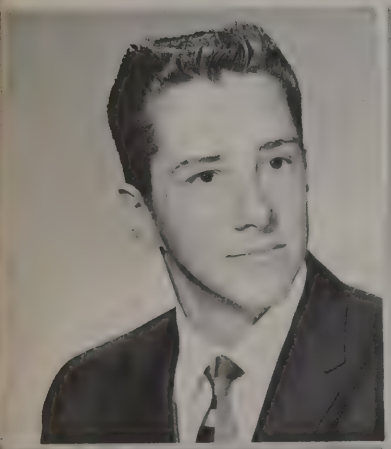

ALAN JANIS
Hall Guard 3, 4; Boy's Bowling 2; Spartanite 4; Wrestling 1, 2.

JAMES JANOWIAK
Hall Guard 4.

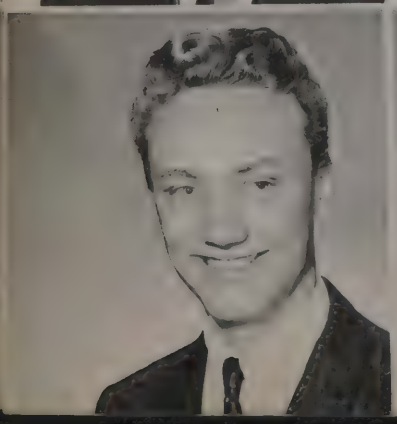

THOMAS JENDRZYAK

RUSSELL JENNINGS
Hall Guard 4; Industrial Arts Club 1, 2; Track 3, 4.

CHRIS JENSEN
Student Council Rep. 3, 4; Key Club 4, Treasurer 4; Latin Club 1, 2; Spartan Band 1, 2, 3, 4; Track 3, 4; Science Club 2.

GEORGE JOHNSON

VERNA JOHNSON
G.A.A. 1, 2, 3; Latin Club 2, 3; Freshman Girls Chorus 1; Mixed Chorus 2, 4; Senior Girls Chorus 3; Pep Club 1, 2, 4.

KAREN JOHNSTON
Library Aide 3; Student Council Rep. 1; F.N.A. 2; G.A.A. 1; G.A.A. Bowling 1; Poster Club 1; Pep Club 1.

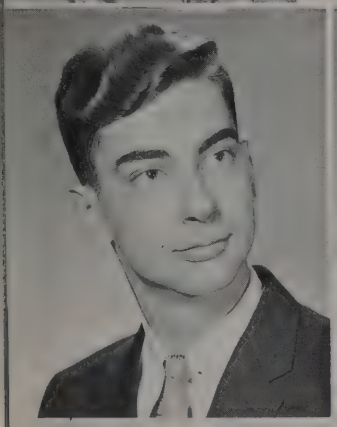

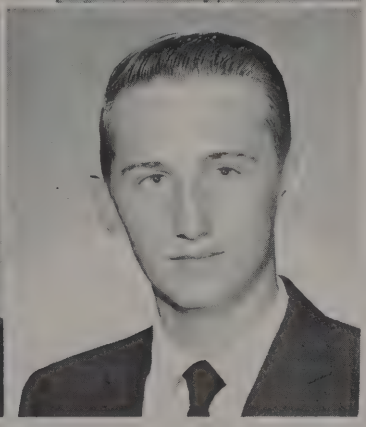

ELLIS JULIEN
Student Council Alt. 2, 3; Student Council Rep. 1; National Honor Society 3, 4; Latin Club 1, 2; Freshman Boys Chorus 1; A Capella Choir 1, 2, 3, 4; Class President 2; German Club 3.

ANDREW JURASZEK
Key Club 4, President 4; Baseball 1, 2, 3, 4; Football 1, 2.

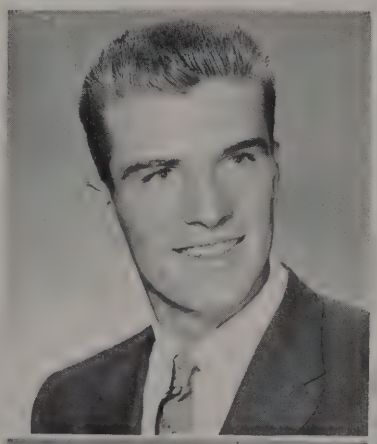

BRUCE KAMMERER
Hall Guard 3; German Club 1, 2; Football 1; Track 1; Wrestling 1, 2, 3.

RONALD KANDIAN
Hall Guard 3, 4; Spartanite 4.

KAREN KARNIK
Latin Club 1, 2; Pep Club 1, 2.

ARTHUR KATZMANN
Hall Guard 3, 4; National Honor Society 3, 4, Vice President 4; Spanish Club 1, 2; Basketball 1, 2, 3, 4; Football 1, 2, 3, 4; Track 1, 2, 3, 4; Varsity Club 2, 3, 4, President 4.

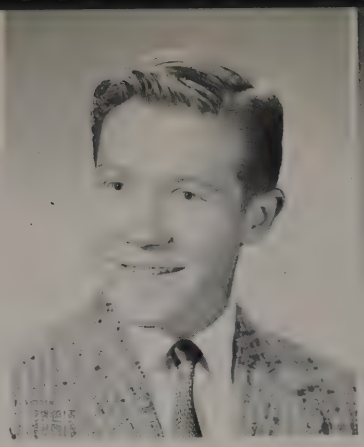

RICHARD KELLEY
Boy's Bowling 3, 4; Baseball 3, 4; Cross Country 2; Wrestling 1, 2.

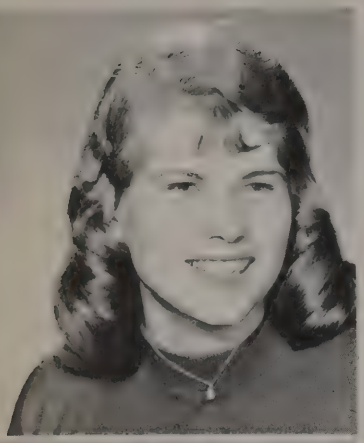

PATRICIA KELLY
Student Council Alt. 3; G.A.A. 1; G.A.A. Bowling 4; Latin Club 1, 2; Freshman Girls Chorus 1; Senior Girls Chorus 2; A Capella Choir 3, 4.

KATHERINE KINDERWATER
Office Aide 4; Debate Club 1; F.N.A. 1, 4; Spartanite 3; Latin Club 1, 2; Freshman Girls Chorus 1; Mixed Chorus 2; Senior Girls Chorus 3; A Capella Choir 4.

ANTHONY KNABLE
Hall Guard 3, 4; Student Council Alt. 4; Football 4; Wrestling 1; Varsity Club 4; Science Club 1.

CAROL KIRK
Library Aide 2, 3; Debate Club 2.

DOROTHY KOLAR
Spanish Club 1; Freshman Girls Chorus 1.

GEORGE KNEZOVICH
Baseball 1, 2, 3, 4; Football 1; Varsity Club 2, 3, 4.

HARRY KOLLPAINTER
Hall Guard 1, 2, 4; Student Council Alt. 1; Student Council Rep. 2; Freshman Boys Chorus 1; A Capella Choir 2, 3, 4; Baseball 1; Football 1, 2, 3; Wrestling 2.

WILLIAM KOMORN
Film Operator 2, 3, 4; Freshman Boys Chorus 1; A Capella Choir 2, 3, 4; Spartanaires 4; Madrigal 4.

CARLA KOPE
F.H.A. 4; German Club 1, 2; Freshman Girls Chorus 1; A Capella Choir 2, 3, 4; Madrigal 4; Spartanaires 4.

KAREN KORTHASE
G.A.A. 1, 2, 3, 4; G.A.A. Bowling 2, 3, 4; Pep Club 1.

SUSAN KOSKE
Hall Guard 2; Art Club 3, 4; Dramatics Club 2, 3, 4; Forensics Club 3, 4; F.H.A. 1; F.T.A. 2, 4; Modern Dance 4; Freshman Girls Chorus 1; Mixed Chorus 3; A Capella Choir 4; Thespians 3, 4; Spear 4.

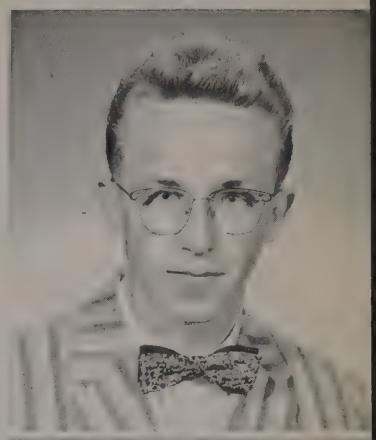

DAVID KOZIEL
Hall Guard 4; Baseball 2, 3, 4; Football Manager 2, 3, 4; Varsity Club 3, 4.

CAROL KRAUSE

MARGARET KRAUSS
Office Aide 4; Student Council Alt. 4; Dramatics Club 2; Freshman Girls Chorus 1; Senior Girls Chorus 2, 3; A Capella Choir 4; Pep Club 1, 2, 3; Spartanaires 4.

CHARLENE KRONE
Student Council Alt. 1; Student Council Rep. 2, 3; Cheerleader 2, 3; Peppers 3; Spanish Club 2; Pep Club 2.

ANN KRONER
Office Aide 3, 4; Debate Club 2, 3; Dramatics Club 1, 2, 3, 4; Forensics Club 3; F.H.A. 1; 2, 3; German Club 4, Secretary 4; Freshman Girls Chorus 1; Senior Girls Chorus 2, 3; A Capella Choir 4; Pep Club 1, 2, 3.

KENNETH KROUT
Hall Guard 4; Spanish Club 2, 3; Mixed Chorus 2; A Capella Choir 3, 4; Cadet Band 1; Track 2; Madrigal 3; Boys Quartett 1.

RONALD KUMZI
Hall Guard 3, 4; Key Club 4; German Club 1, 2; Cadet Band 1; Spartan Band 2, 3; Basketball 1, 2; Track 1, 2.

KARL KUSZYNSKI
Hall Guard 2, 3; Freshman Boys Chorus 1, 2.

WILLIAM LARSEN
Art Club 4; Dramatics Club 4; Poster Club 2, 3; Spartan Band 2, 3.

JEAN LARSON
Office Aide 3, 4; Spanish Club 2, 3; Freshman Girls Chorus 1; Senior Girls Chorus 2; A Capella Choir 3, 4, Secretary 4; Pep Club 1, 2, 3, 4; Madrigal 4; Spartanaires 4; Mixed Octet 3.

ROBERT LEE
Spartanite 3; Latin Club 1, 2; Football 1, 2.

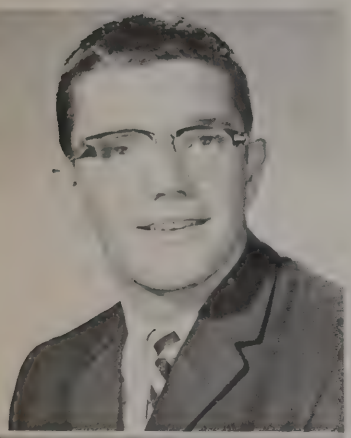

GILBERT LESKA
Hall Guard 2, 4; A Capella Choir 1, 2, 3, 4; Football 2, 3, 4; Wrestling 2, 3; Varsity Club 4.

MICHAEL LESTER
Spanish Club 4; Cadet Band 1, Spartan Band 2, 3, 4, Treasurer 4; Track 2, 3, 4; Dance Band 3, 4.

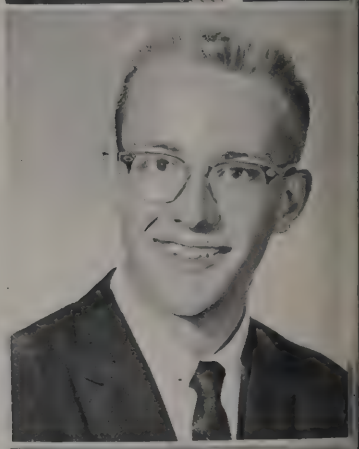

GERALD LEWIS
Hall Guard 3, 4; German Club 1, 2; Freshman Boys Chorus 1; A Capella Choir 2, 3, 4; Football 1, 2, 3, 4; Track 1, 2, 3, 4; Varsity Club 4; Madrigal 4.

MARY JANE LEWIS
Student Council Alt. 2, 3; Student Council Rep. 1, 4; Latin Club 1, 2, Secretary 1; Chemistry Lab Assistant 4.

HELEN J. LISAK
F.N.A. 1; G.A.A. 1, 2, 3, 4, Publicity Chairman 3, President 4; G.A.A. Bowling 1, 2, 3, 4; Spartanite 4; Pep Club 1, 2.

WILLIAM R. LEWIS
Film Operator 2, 3, Vice President 3; Cadet Band 2; Spartan Band 3, 4; Track Manager 2.

RONALD LINDGREN
Film Operator 3, 4; Math Club 2; German Club 1, 2; Track 3; Science Club 1, 2, 3, 4; Chess Club.

MYRLINE LOCKWOOD
Office Aide 3, 4; Spanish Club 2; Freshman Girls Chorus 1; Mixed Chorus 2; Senior Girls Chorus 3; A Capella Choir 4; Pep Club 1, 2.

JUDITH K. LONG
Dramatics Club 3; Latin Club 2, 3.

PATRICIA A. LUBY
Art Club 1; Debate Club 1; Dramatics Club 2, 3, 4; Forensics Club 2; F.N.A. 1, 2, 3, 4; G.A.A. 1, 2; Spartanite 3; Latin Club 1, 2; Freshman Girls Chorus 1; Mixed Chorus 2; Pep Club 1, 2; Spear 4; Nurse's Aide 1, 2, 3, 4.

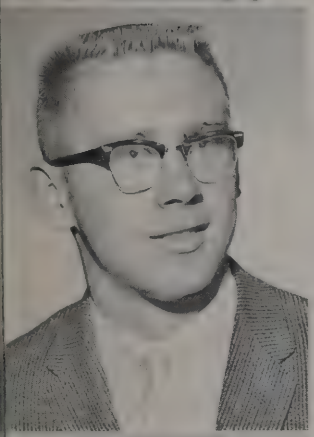

KEITH LYNCH
Hall Guard 3; Dramatics Club 2; Latin Club 2; Football 1, 2, 3; Wrestling 2, 3; Track 1.

ROBERT MADDOCK
Hall Guard 4; Boy's Bowling 2; Dramatics Club 1; Film Operator 1, 2; Spanish Club 3; Cadet Band 2; Spartan Band 3, 4; Track 2.

MICHAEL MAJERCAK
Hall Guard 2, 4; Baseball 1, 2, 3, 4; Football 2, 3, 4; Varsity Club 3, 4.

RONALD MARSHALL
Hall Guard 4; Latin Club 1; Science Club 2; Spear 4; Tutor 3; Chemistry Lab Assistant 4.

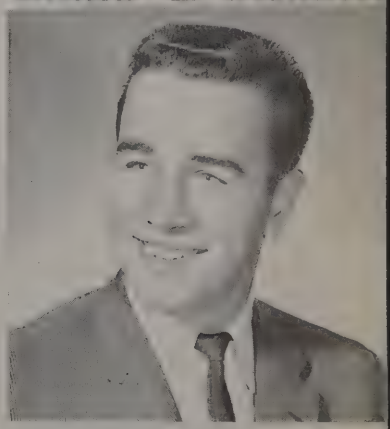

DIANA MAULUS
Debate Club 2, 3, Treasurer 2, Secretary and Treasurer 3; Dramatics Club 2; F.T.A. 3, 4; Spartanite 3; Latin Club 2; Mixed Chorus 3; Senior Girls Chorus 4; Spear 4.

JAMES MARSHALL
Hall Guard 3, 4; Dramatics Club 1, 2, 3, 4; Latin Club 1, 2; Wrestling 3.

JO ANNE MARTINEK
G.A.A. 1, 2; Poster Club 2; Latin Club 1; Freshman Girls Chorus 1.

WILLIAM MAXWELL
Spanish Club 2, 3.

ROBERT MAY
Student Council Rep. 4; Boy's Bowling 3; Debate Club 1; Film Operator 1, 2, 3, 4, Secretary 2; Math Club 2, 3, 4; German Club 2, 3, 4; Spanish Club 4; Freshman Boys Chorus 1; A Capella Choir 2, 3, 4; Science Club 2, 4; Spartanaires 4; Madrigal 4; Chess Club 3, 4, President 3.

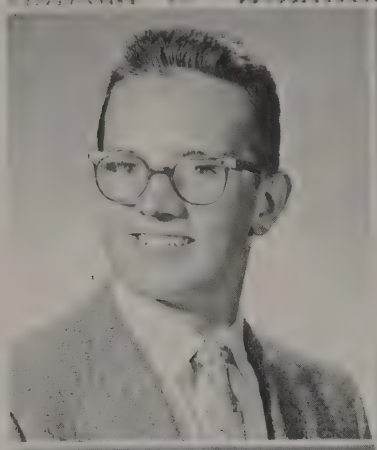

KENNETH MCGUIRE
Hall Guard 4; Spanish Club 1, 2; Freshman Boys Chorus 1; Mixed Chorus 2, 3, 4; Cross Country 2; Track 2.

JOAN MCHENRY
Student Council Alt. 1, Student Council Rep. 2, 3; G.A.A. 1, 2; G.A.A. Bowling 1, 2; Spartanite 4; Pep Club 1, 2.

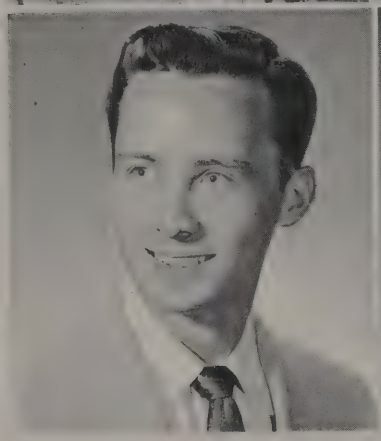

JOHN W. MCINERNEY
Hall Guard 2, 3, 4; Film Operator 1; German Club 2, 3, 4; Freshman Boys Chorus 1; Mixed Chorus 2.

PENNY MCKINNEY

THOMAS MCREYNOLDS
Hall Guard 3; Boy's Bowling 1; Industrial Arts Club 1, 2.

JO-ANN MEYER
Student Council Alt. 4; F.N.A. 1; F.H.A. 3, 4; G.A.A. 1; Freshman Girls Chorus 1; Mixed Chorus 2; Pep Club 1, 2.

NANCY MIKOS
Office Aide 4.

BERNADINE MOLDE
Freshman Girls Chorus 1; Mixed Chorus 2, 3, 4.

LILLIAN MURDOCK

JAMES MURPHY
Art Club 2, 3, 4, Secretary 3; Dramatics Club 2, 3, 4, Treasurer 4; F.T.A. 3, 4; Film Operator 1, 2; Poster Club 1, 2, President 2; Freshman Boys Chorus 1; Mixed Chorus 2; Shield Staff 4, Business Manager 4; Thespians 3, 4; Commerce Aide 3; Tutor 3; Contest Play 3, 4.

RAELENE MURRAY
Office Aide 3; Spanish Club ; Science Club 1.

SUE NADEN
Freshman Girls Chorus 1.

BETTY NEAVES
G.A.A. 1, 2, 3, 4; G.A.A. Bowling 1, 2, 3, 4; Peppers 3.

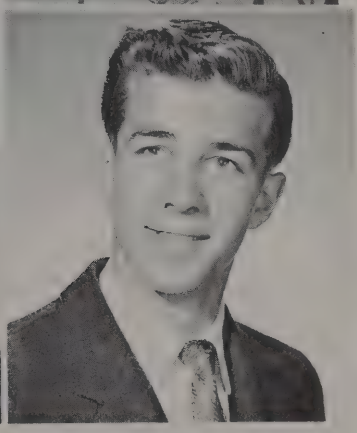

ROBERT NEERMANN
Hall Guard 1; Art Club 1; Dramatics Club 4; Spartanite 3; Latin Club 1, 2; Contest Play 3.

THOMAS NELSON
Hall Guard 4; Film Operator 2, 3; Industrial Arts Club 3; Track 2.

LORAINE NEMCHER

PHIL NEVILLS

CHARLES NEWMAN
Art Club 3; Math Club 3; Poster Club 3; German Club 4; Spanish Club 2, 3, 4; French Club 4; Science Club 4; Spear 3, 4; Language Lab Technician 4.

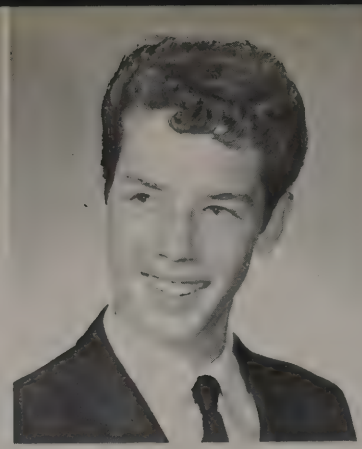

SHARON NOTEBOOM
Student Council Rep. 1, 2, 3, 4; Dramatics Club 2; Forensics Club 2; F.N.A. 2; G.A.A. 1; Spartanite 4; Latin Club 1, 2, President 2; Spartan Band Twirler 1, 2, 3, 4; Pep Club 1, 2, 3, 4, Secretary 3, Vice President 4; Spear 4.

MELVIN OFTEDAHL
Boy's Bowling 3; Latin Club 1, 2; Spartan Band 1, 2, 3, 4.

RAYMOND O'LEARY
Hall Guard 4.

RAYLENE OLSEN
Office Aide 4; Student Council Alt. 1, 2, 3, 4; Freshman Girls Chorus 1; Senior Girls Chorus 2, 3; A Capella Choir 4; Class Secretary 2; Shield Staff 1; F.T.A. 4.

ALEC OLUND
National Honor Society 3, 4; Math Club 3; Latin Club 2, 3; Track 1, 2, 3, 4; Cross Country 2, 3, 4; Spear 3.

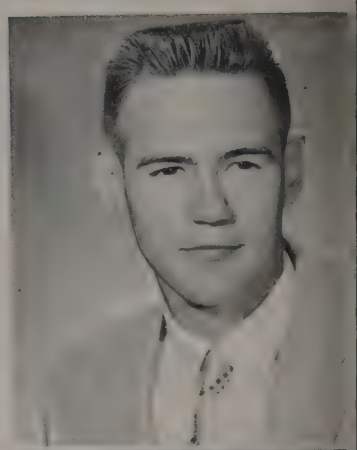

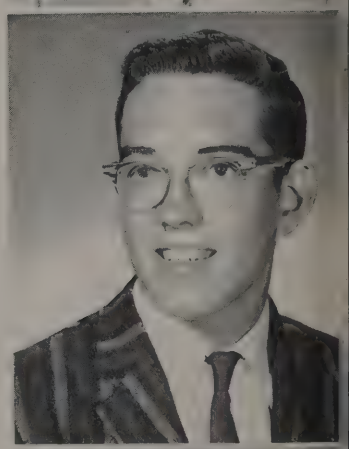

PAUL OPPENHEIM
Film Operator 1, 2; German Club 2, 3; Cadet Band 1; Spartan Band 2, 3, 4; Wrestling 1, 2, 3, Manager 4; Varsity Club 4.

EDWARD O'MALLEY
Hall Guard 2, 3; Spanish Club 2, 3; Basketball 1.

DONNA OWENS
Dramatics Club 2, 3, 4; G.A.A. 1, 2, 3, 4, Vice President 4; G.A.A. Bowling 3; Spartanite 4; Latin Club 1, 2; Mixed Chorus 3; A Capella Choir 4; Pep Club 1, 2; Thespians 3, 4.

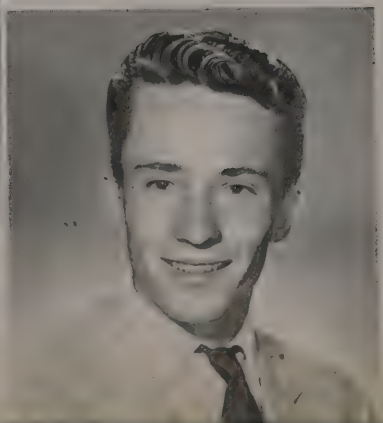

BARBARA OVERBEEK
Girls Baseball Captain 1; Girls Basketball Captain 1; Band 1; 2; Choir 1, 2; Bowling Club 2.

GARY OVERHOLSER
Hall Guard 3, 4.

THOMAS PADULA
Hall Guard 3, 4.

LILLIAN PANFIL
Student Council Rep. 1; National Honor Society 2; G.A.A. 2; Modern Dance 4; German Club 4; Class Vice President 1, Class Treasurer 2; Lab Service Operator.

RAYMOND PARKE
Dramatics Club 2, 3, 4; Thespians 3, 4; Spanish Club 1, 2; Wrestling 2; Contest Play 3, 4.

DOROTHY PATTERSON
Library Aide 2, 4; Art Club 4; Dramatics Club 2, 3, 4, Secretary 4; Forensics Club 3, 4, Vice President 4; Thespians 3, 4, Treasurer 3, Secretary 4; Spartanite 3; Latin Club 1, 2; Pep Club 1; Spear 4; Modern Dance 4; Tutor 4; Student Teaching 4; F.T.A. 4.

ALVIN PASCHAL
Hall Guard 4; Dramatics Club 2, 3; Spartanite 4; German Club 1, 2; Cadet Band 1, 2; Spartan Band 3, 4; Dance Band 4.

GABRIELLE PERRI
Library Aide 1, 2; Dramatics Club 1; Cadet Band 1.

DONNA PERILLO
Office Aide 3; F.H.A. 3; G.A.A. 1.

CHARLES PHIPPS
Cadet Band 2; Spartan Band 3, 4.

MARILYNN PHILLIPS
National Honor Society 4, Secretary 4; Art Club 4; Dramatics Club 4; Spanish Club 3, 4; Class Secretary 1, 4; Pep Club 4; Spear 4, Editor 4; Girls Chorus 4; Mixed Chorus 2; Student Council Alt. 2; G.A.A. 1.

DONALD PETERSON
Hall Guard 3, 4; Student Council Alt. 1, 3; Spartanite 4; Spanish Club 1, 2, Secretary 2; Cadet Band 1; Spartan Band 2, 3, 4, President 3, 4; Track 1; Dance Band 4; Spear 4.

ROBERT POHLMAN

DIANE POGGENSEE
Debate Club 2; F.T.A. 2; Spanish Club 1, 2, 3, President 2; Cadet Band 1, 2; Spartan Band 3, 4.

SHARON POSCH
F.H.A. 2; F.N.A. 1; G.A.A. 1, 2, 3, 4; G.A.A. Bowling 1, 2, 3, 4; Freshman Girls Chorus 1; Mixed Chorus 2, 4; Senior Girls Chorus 3.

ALICE POTTS

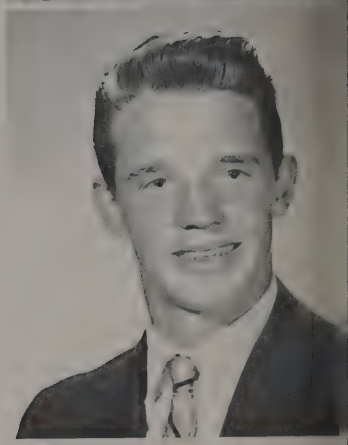

PAUL QUANDEE
Hall Guard 4; Boy's Bowling 3, 4; Dramatics Club 2, 3, 4; Poster Club 3; Football 1, 2; Track 1; Wrestling 1; Science Club 2.

CHARLES RAMBO
Dramatics Club 4; Thespians 3, 4, Treasurer 4; Latin Club 1, 2; Contest Play 3, 4; Hall Guard 4.

JOHN RACHFORD
Hall Guard 3; Student Council Rep. 3, 4, Treasurer 4; Track 3, 4; Pep Club 1, 2, 3, 4.

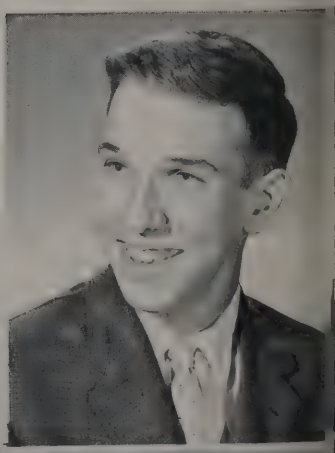

RONALD RAZNIEWSKI
Track 2; Wrestling 1, 2.

MICHAEL RAMBO
Hall Guard 3; Key Club 4; Latin Club 1, 2; Science Club 2; Shield Staff 4.

GARRY RAYMOND
Hall Guard 2, 3, 4; Boy's Bowling 4; Spanish Club 2; Freshman Boys Chorus 1; A Capella Choir 2, 3, 4.

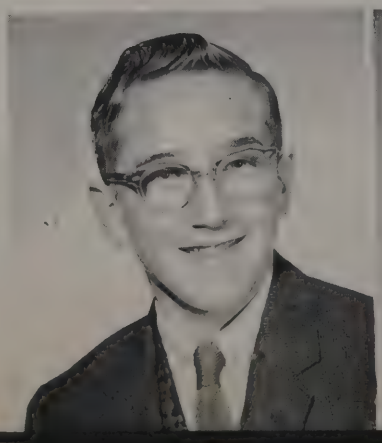

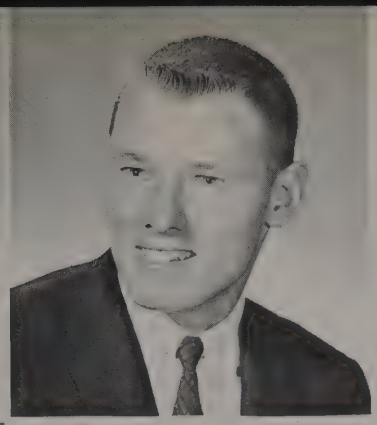

GERALDINE RECLA
G.A.A. 1, 2, 3, 4; G.A.A. Bowling 1, 2, 3, 4.

GARY REED
Hall Guard 4; Student Council Alt. 4; Industrial Arts Club 3; Basketball 1, 2; Football 2, 3, 4; Track 1, 2, 3, 4; Varsity Club 3, 4.

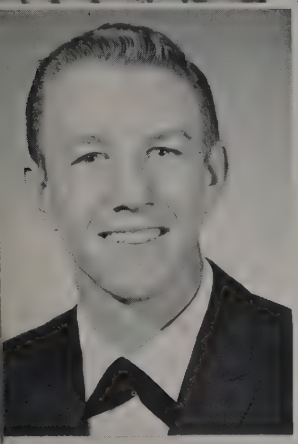

MICHAEL REITHOFER
Student Council Rep. 1; Football 1, 2, 3, 4; Track 1, 2; Wrestling 1; Varsity Club 3,4.

CARL REGNERUS
Hall Guard 4; Boy's Bowling 3, 4; Spartanite 3; German Club 1, 2.

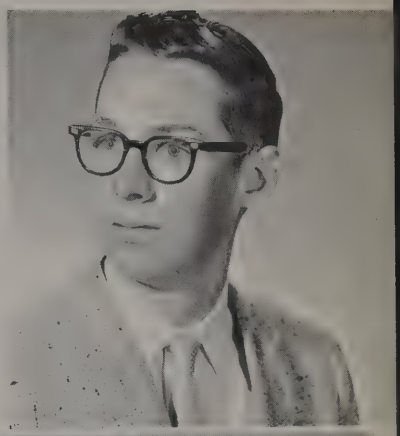

BARBARO RENO

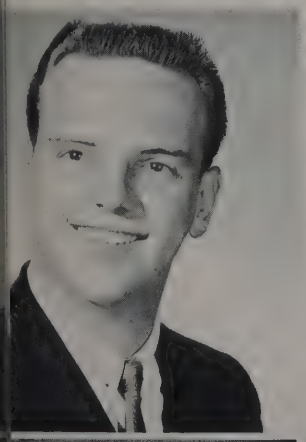

DAVID J. RIHEL
Hall Guard 3; Art Club 4; Spartanite 4; Spartan Band 1, 2, 3, 4; Wrestling 1.

LINDA RINKUS
Student Council Rep. 1, 2, 3, 4; German Club 1, 2; Freshman Girls Chorus 1; Senior Girls Chorus 2, 3; A Capella Choir 4; Class Secretary 2.

KARYL RONBERG
Office Aide 3; G.A.A. 1, 4; Freshman Girls Chorus 1

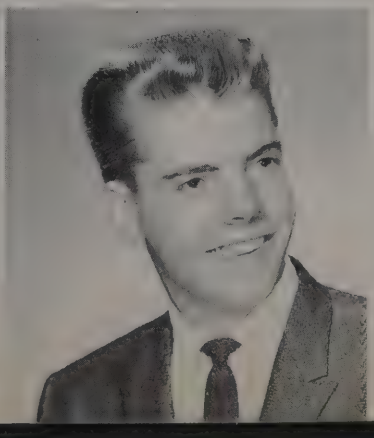

RICHARD ROSS
Hall Guard 2, 3, 4; Boy's Bowling 4; Key Club 4; Spanish Club 2; Freshman Boys Chorus 1; Football 2; Wrestling 1, 2; Science Club 2.

CHARLENE ROBERTS
F.H.A. 1; G.A.A. 2; G.A.A. Bowling 2; Pep Club 2.

RUTH SANOW
Latin Club 1, 2; Freshman Girls Chorus 1; Mixed Chorus 2, 3, 4; Science Club 2.

NANCY RUNGE
Office Aide 2, 3, 4; F.H.A. 4; G.A.A. 1, 2, 4; Spanish Club 1, 2; Pep Club 1, 2.

PATRICIA RYAN
Library Aide 3, 4; Debate Club 1; G.A.A. 3, 4; G.A.A. Bowling 3, 4; Spartanite 3; Latin Club 1, 2; Pep Club 1, 2, 3.

MARGARET SANSONE
Library Aide 3; Office Aide 3; Student Council Alt. 2, 4; Student Council Rep. 1; Spartanite 4; Spanish Club 1, 2.

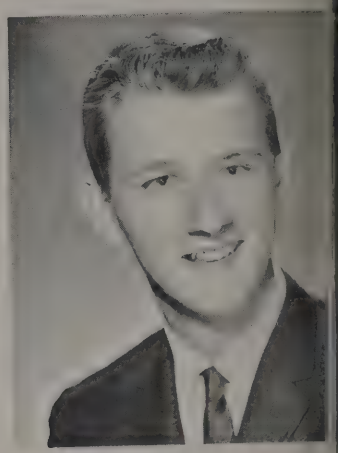

PAUL SARPALIUS
Hall Guard 3, 4; Baseball 2, 4; Basketball 3, 4; Football 3.

JOHN SCELLATO
Hall Guard 2, 3; Spanish Club 2.

NICK SAVAIANO
Hall Guard 4; Boy's Bowling 3; Industrial Arts Club 3; Spartanite 3, 4; Football 1, 2, 3, 4.

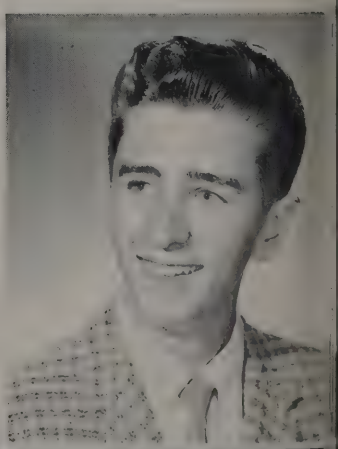

BARBARA SCHANDER
Dramatics Club 4; G.A.A. 1; Cadet Band 1, 2; Spartan Band 3, 4; Pep Club 1.

MARIANNE SCHILLER
German Club 2, 3.

LEE SCHMIDT
Latin Club 1, 2; Baseball 1.

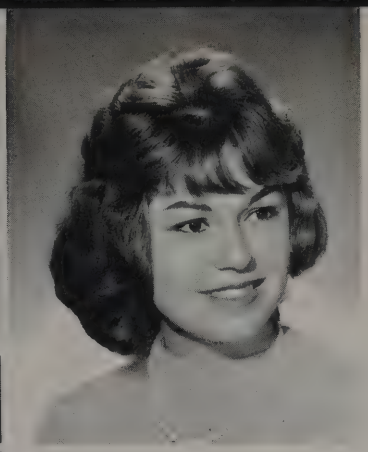

DANIEL SCHRAM
Key Club 4; German Club 1, 2.

ALICE SCHULTZ

CHARLES SCHULTZ
Hall Guard 2; Boy's Bowling 1, 2, 3, 4; Industrial Arts Club 4; Spartanite 4; German Club 2, 3; Football 2; Track 1.

SANDRA SCHUMM
G.A.A. Bowling 1, 2; Spartanite 4; German Club 1, 2; Freshman Girls Chorus 1; A Capella Choir 2, 3, 4; Pep Club 1.

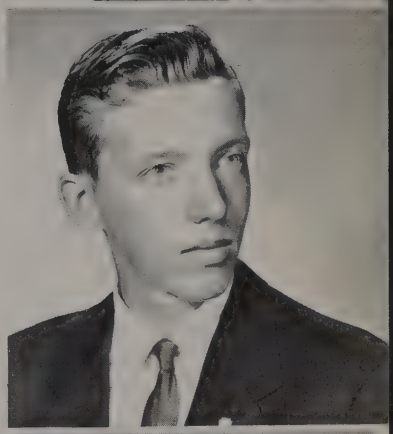

MARVIN L. SCHURKE
National Honor Society 2, 3, 4; Debate Club 1, 2, 3, 4; Forensics Club 2, 3, 4; Film Operator 2, 3; Public Address Operator 3, 4; German Club 1, 2; Science Club 2; Thespians 2, 3, 4; Tutor 3, 4.

EDWARD G. SCHUSSLER
Student Council Alt. 3; National Honor Society 2, 3, 4; Debate Club 4, President 4; Public Address Operator 2, 3, 4; Key Club 4, Secretary 4; Latin Club 1; Spanish Club 2, 3; Football 1; Track 3; Wrestling 2; Pep Club 3; Science Club 2, 4, President 4; Cross Country 3.

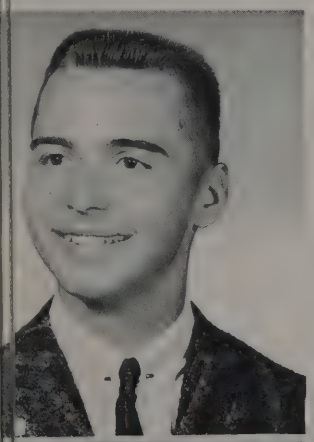

LEROY SEA
Hall Guard 3, 4; Boy's Bowling 4; German Club 1.

ROBERT SHEEHAN
Dramatics Club 4; Spanish Club 2, 3; Wrestling 1, 2. (DECEASED)

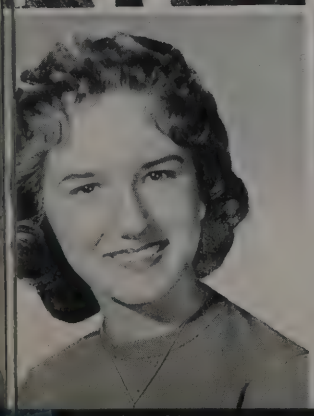

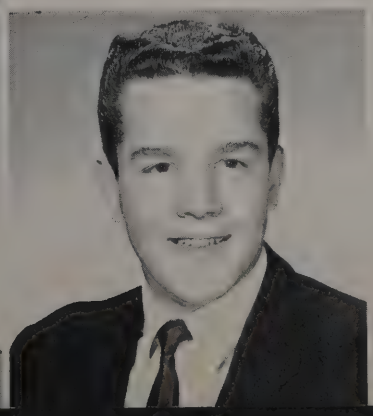

RICHARD SELL
Hall Guard 3; Student Council Alt. 3; Dramatics Club 3, 4; Forensics Club 2, 3, 4; Spartanite 3; Freshman Boys Chorus 1; A Capella Choir 3, 4; Spartanaires 4; Thespians 2, 3, 4.

LINDA SEESE
Office Aide 3, 4; Art Club 3, Dramatics Club 4; G.A.A. 1, 2; Poster Club 2; Spartanite 4; Pep Club 2; Shield Staff 4; Contest Play 4.

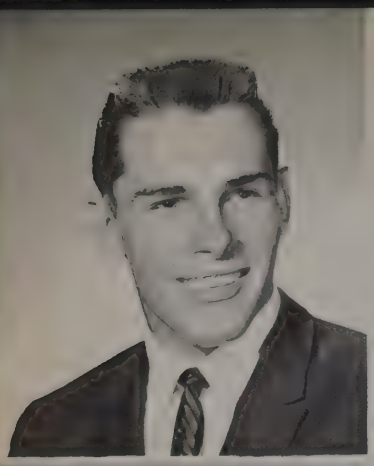

ROBERT SHUTAY
Hall Guard 3, 4; Basketball 1, 2; Football 1, 2, 3, 4; Track 1, 2, 3, 4; Varsity Club 3, 4.

DARLENE SIEBERT

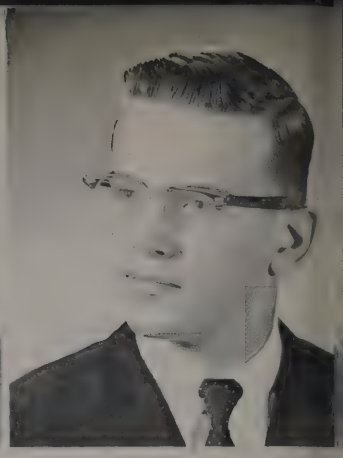

STEVE SKORA
Hall Guard 3, 4; Student Council Alt. 1; Student Council Rep. 2, 3, 4, Reporter 3; Spartanite 3; Baseball 2; Football 1, 2, 3, 4; Track 1; Varsity Club 4.

DIANE SLOAN

RONALD SMEATHAM
Art Club 4; Poster Club 1, 2.

CAROL SMITH
Peppers 4; Latin Club 1, 2; Pep Club 2, 3; Tutor 3.

JAMES E. SMITH
Hall Guard 3.

JOYCE SNAVELY
Library Aide 3, 4; Debate Club 2; Dramatics Club 4.

GENE SOICE
Boy's Bowling 2, 3; Freshman Boys Chorus 1; A Capella Choir 2, 3.

JOYCE A. SORENSEN
Freshman Girls Chorus

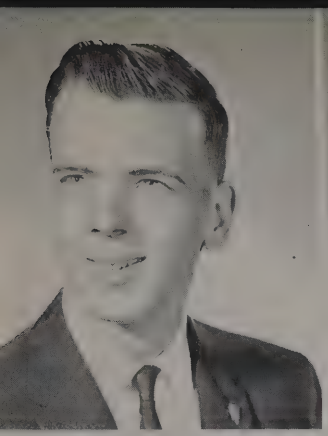

THOMAS E. SPARKS
National Honor Society 2, 3, 4; Dramatics Club 3, 4; Film Operator 1, 2, 3; Math Club 2, 3, President 2, 3; Public Address Operator 1, 2, 3, 4; German Club 1, 2; Spartan Band 2; Science Club 2, 3, 4, Secretary 4; Shield Staff 3; Language Lab Aide 4; Stage Manager 2, 3, 4; Tutor 4.

JOHN SPELLMAN
Hall Guard 4.

CAROLE STEELE
F.N.A. 3; G.A.A. 4; Pep Club 4.

RONALD STUBE
Hall Guard 4; Boy's Bowling 4; Poster Club 1; Track 1, 2; Cross Country 3.

SUSAN STRELOW
Art Club 3; Cadet Band 1, 2; Spartan Band 3, 4.

LOUISE M. SUVADA
Library Aide 2; Student Council Alt. 2, 4; Art Club 2, 3; F.H.A. 1; Spartanite 4, Business Manager 4; Pep Club 1, 2.

LOIS SULLIVAN
Art Club 2, 3, 4, Secretary 4; G.A.A. 1; G.A.A. Bowling 1.

ALBERT TALLARICO
Baseball 1, 2, 3, 4; Basketball 1, 2.

NANCY TALSMA
Cadet Band 1; Spartan Band 2, 3, 4.

SUSAN TALCOTT
Library Aide 4.

SUSAN L. TEMPLE
Office Aide 4; National Honor Society 3, 4; Dramatics Club 2, 3, 4; Forensics Club 2, 3, 4, Vice President 3; Thespians 2, 3, 4, President 4; G.A.A. 1; Latin Club 1, 2; Freshman Girls Chorus 1; Shield Staff 2; Tutor 3, 4.

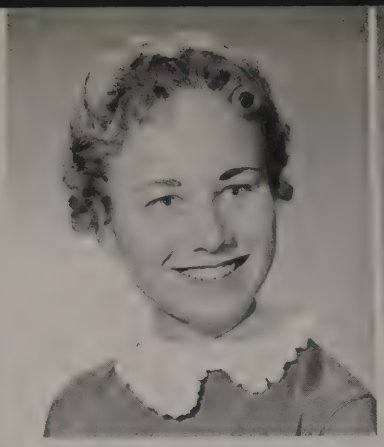

JOAN TERHESH
Guidance Aide 3, 4; Student Council Rep. 4; Spanish Club 3, Secretary 3; Freshman Girls Chorus 1.

SUE E. TERNAND
Dramatics Club 2; F.T.A. 3, 4; Pep Club 1, 2, 3, 4; Tutor 4.

WILLIAM THOMPSON
Hall Guard 3, 4; Student Council Alt. 3; Student Council Rep. 2; Baseball 1, 2, 3, 4; Basketball 2; Football 1, 2, 3, 4; Varsity Club 3, 4.

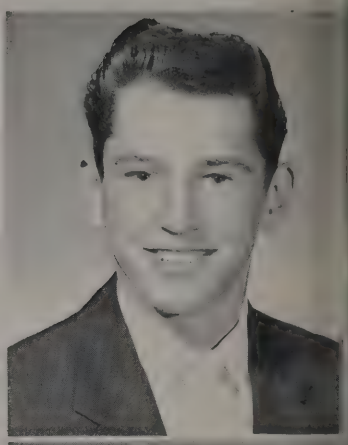

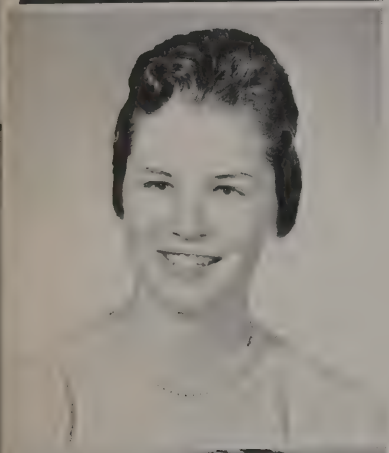

BARBARA TRIMMER
Library Aide 2; Dramatics Club 2; Freshman Girls Chorus 1; Mixed Chorus 2, 3, 4; Pep Club 2.

DARLAN TUOMEY
Forensics Club 2; Spanish Club 1, 2; Freshman Girls Chorus 1; Pep Club 1, 2, 3.

ELAINE TURNER
Art Club 1, 2, 3, 4, Treasurer 4; G.A.A. 1.

DONALD TWIGG
Hall Guard 3; Basketball 1; Cross Country 2, 3; Wrestling 2, 3; Pep Club 2.

JUSTINE VAITKUS
Library Aide 3, 4; Student Council Rep. 4; Pep Club 1, 3.

JOHANNA P. VALENCIK
Guidance Aide 1, 2; Hall Guard 1; Library Aide 3; Office Aide 3, 4; Debate Club 2, 3; Dramatics Club 2, 3; G.A.A. 1, 2, 3, 4; G.A.A. Bowling 1, 2, 3, 4; Math Club 1, 2; Poster Club 1; Latin Club 1, 2; Freshman Girls Chorus 1; Mixed Chorus 2; Pep Club 1, 2; Science Club 1; Modern Dance 4.

RONALD VEAGUE
Art Club 2, 3, 4; Baseball 4; Golf.

JO ANN VENCKUS
Student Council Alt. 4; Art Club 4; Dramatics Club 4; F.T.A. 4; G.A.A. 1, 2, 3; Modern Dance 4, Treasurer 4.

MARGARET VENEIGH
Library Aide 3, 4; Office Aide 3, 4; Student Council Alt. 3; G.A.A. 3; Latin Club 1, 2; Modern Dance 4.

MARILYN VEVERKA
Office Aide 3; Latin Club 1; Freshman Girls Chorus 1; Mixed Chorus 2, 3, 4; Pep Club 1.

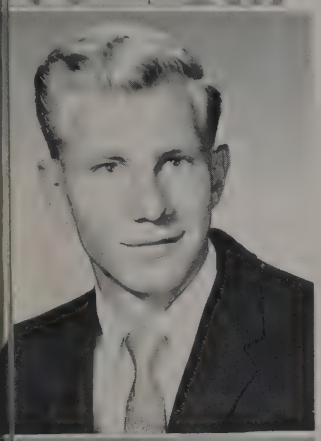

EARL VOBRUCEK
Hall Guard 3; Latin Club 2.

MARY LOU VOJTECH
Office Aide 4; Student Council Rep. 3; Latin Club 1, 2; Freshman Girls Chorus 1; Senior Girls Chorus 3; A Capella Choir 4; Pep Club 1.

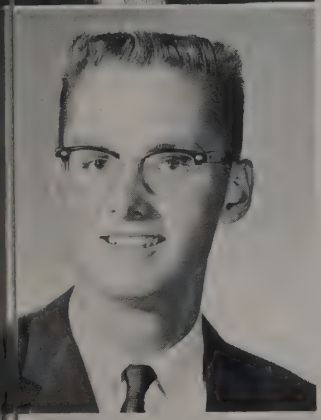

ARTHUR WEBER
Hall Guard 4; Student Council Alt. 3; National Honor Society 3, 4, President; German Club 1, 2, Treasurer 1, Vice President 2; Basketball 1, 2, 3, 4; Track 1, 2, 3, 4; Varsity Club 4; Science Club 1, 2.

DONNA S. WEIDNER
G.A.A. 1; G.A.A. Bowling 1; Latin Club 1, 2; Freshman Girls Chorus 1; Senior Girls Chorus 4; A Capella Choir 2; Pep Club 3; Commerce Aide 4; Tutor 3.

ERIC WEISS
Hall Guard 3, 4; Student Council Alt. 4; Student Council Rep. 2, 3; National Honor Society 4; Latin Club 1, 2; Cross Country 2, 3; Wrestling 1, 2, 3, 4; Varsity Club 2, 3, 4.

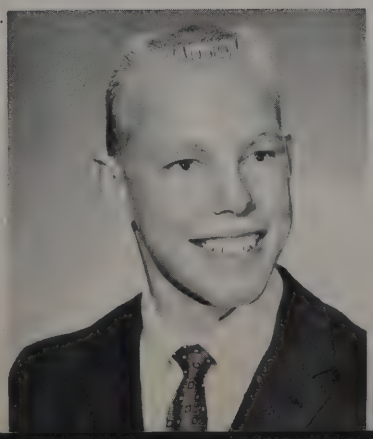

ROBERT WELSH
Hall Guard 3, 4.

MARTHA WETTERGREN
Office Aide 3, 4; Student Council Rep. 1; National Honor Society 3, 4; Cheerleader 1, 2, 3, 4; Debate Club 1; Dramatics Club 1, 2; G.A.A. 2; G.A.A. Bowling 2; Latin Club 1, 2, Secretary 1; Freshman Girls Chorus 1; A Capella Choir 2, 3, 4, Treasurer 3, Vice President 4; Class President 4, Treasurer 2; Pep Club 1; Spartanaires 4; Homecoming Court 3, Queen 4.

JUDITH L. WHEELER
Hall Guard 2; Office Aide 4; Student Council Alt. 2; Student Council Rep. 4; Cheerleader 1, 2, 3, 4; G.A.A. 1; Spartanite 4, Editor 4; German Club 3; President 3; Spanish Club 1, 2; Freshman Girls Chorus 1; Pep Club 2, 3.

LLOYD WHITE

PATRICIA WHIT
F.H.A. 4; G.A.A.

SHIRLEY WHITLEY
Debate 2, 3; Dramatics Club 3; F.H.A. 3.

ROBERT WILLMAN
Student Council Alt. 1; Latin Club 1, 2; Freshman Boys Chorus 1; A Capella Choir 2, 3, 4, Publicity Manager 4; Cross Country 3, 4; Track 1, 3, 4; Boys Quartet 2; Operetta 2, 3, 4.

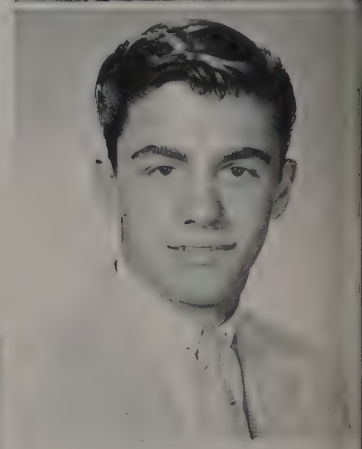

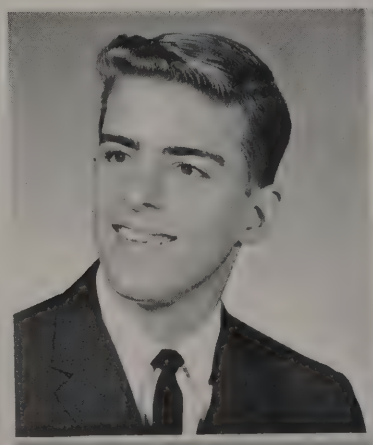

THOMAS A. WINDSOR
Hall Guard 2, 3, 4; Art Club 2; Dramatics Club 1, 2, 3, 4, Vice President 4; Poster Club 2, 3; Freshman Boys Chorus 1; Mixed Chorus 2; A Capella Choir 3, 4; Cross Country 2, 3, 4; Track 2, 3, 4; Wrestling 1, 2, 3, 4; Varsity Club 4.

JACK WINEGAR
Hall Guard 3; Boy's Bowling 2, 3, 4; Film Operator 2; Key Club 4; Golf 2, 3.

JUDITH WISEK
Latin Club 2; Freshman Girls Chorus 1; Mixed Chorus 2; Senior Girls Chorus 3.

CHARLES W. WITTHOFT
Hall Guard 3; Boy's Bowling 4; German Club 2, 3; Cross Country 3, 4; Track 2, 3, 4; Varsity Club 3, 4.

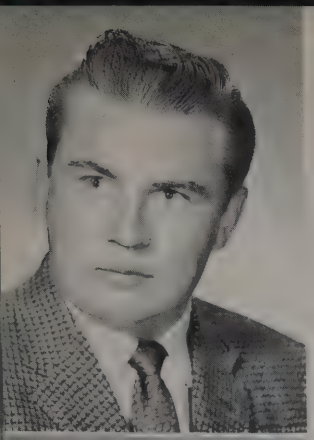

ROBERT WOODRUM
Boy's Bowling 2, 3, 4, Vice President 4; Baseball 2, 3; Track 1; Wrestling 1, 2.

PHILLIP WOZNIAK

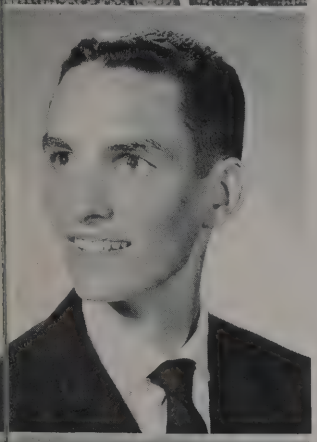

ROBERT WULFING
Hall Guard 3, 4; Boy's Bowling 1, 4; Stamp and Coin Club 4; Key Club 4; Spanish Club 3, 4; Spartan Band 1; Track 1.

PHYLLIS WURSTER

BARBARA ZACHARIAS
G.A.A. 1, 3, 4; G.A.A. Bowling 1; Spartanite 4; Freshman Girls Chorus 1; Senior Girls Chorus 2, 3; A Capella Choir 4; Pep Club 1; Spartanaires 4.

EDWARD ZAGORSKI
Hall Guard 4; Dramatics Club 2, 3, 4; Spartanite 4; Spanish Club 2, 3; Contest Play 4.

DENNIS ZIARKO
National Honor Society 3, 4; Math Club 2, 3, 4, President ; German Club 2, 3, 4; Spanish Club 3, 4, Vice President ; French Club 4; Track 1; Pep Club 3, 4; Science Club , 2, 3, 4.

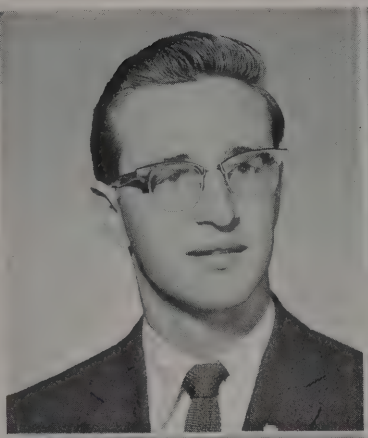

DONALD ZICH
Hall Guard 4; Spartanite 3; Cross Country 3.

SONDRA ZICH

SHIRLEY ZYGADLO

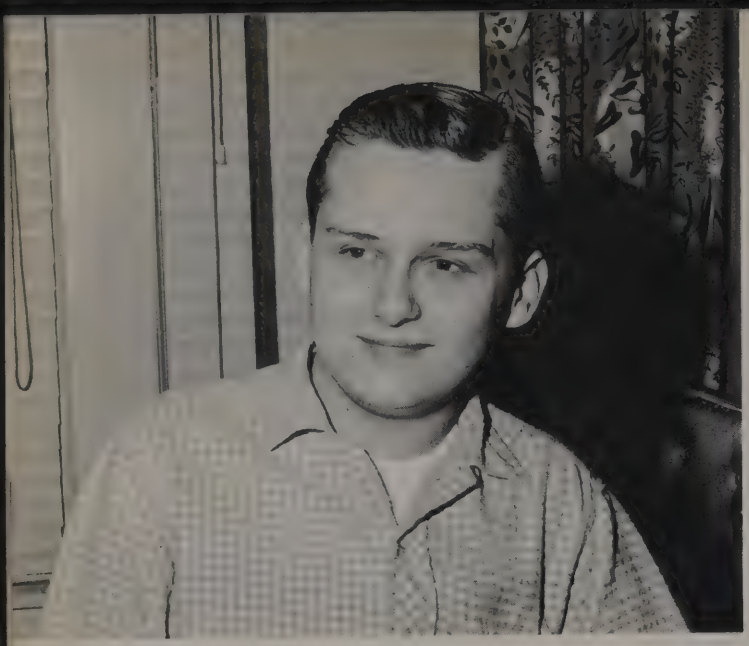

Attending O.L. has been a unique experience for Gregg, since he attended all his classes over an intercom. As Gregg puts it: "Going to O.L.C.H.S. over an intercom system may seem unusual, but I've been doing it since 1958. Other than not being able to see the teacher and students, I'm just another member of the class."

Miss Greager welcomes Elaine Barry back to Oak Lawn after Elaine had been in Germany for six months. Elaine was the first student to be sent from Oak Lawn to a foreign country on our foreign student program. Her trip was sponsored by the Pep Club and the Student Council.

Elaine was picked by the American Field Service to represent our school abroad. On September 1, Elaine and 125 other A.F.S. students arrived on the "S. S. Seven Seas" at Rotterdam.

Elaine met her family on September 15. The family included Mr. and Mrs. Haspel, and their four children: Jutta, 18; Ulrich, 16; Raimund, 12; and Vera, 11. The Haspels live in Heilbronn, which is the southwestern part of Germany. Elaine attended the Elly Heuss Knapp Gymnasium (school of education) which was an all girl school. She had ten courses, six days a week from 7:45 to 12:15. English was taught but Elaine spoke German most of the time. She described the school as strictly academic with no extra-curricular activities or sports. Elaine found that the German people are very interested in the American people and have a high regard for the United States.

On January 6, she said good-bye to the Haspels and traveled to Berlin, and then to Rotterdam. Elaine and the other A.F.S. students sailed on the "M.S. Ryndam" on January 10 for New York. Elaine said of her experience: "My stay in Germany was the most wonderful, rewarding experience anyone could ever have, and I hope that more students will have the opportunity that I have had."

"All together now . . ."

Industrious Students

"This is the life of a homemaker?"

"Queenie"

"Practice what you teach?"

From Left to Right
Walter Smith
James Stanley
Randy Richardson
Bill Wulfing

JUNIORS

The members of the Junior Class can look back on two years of school life filled with activity. Most of them are now in the process of deciding what their future plans will be.

There are many things that figure into the life of a Junior. A few of these are the receiving of class rings and the sponsoring of the prom—the dance looked forward to by many. Many responsibilities are placed in the hands of the Juniors, but they are always handled correctly.
The Junior Class is a star that shines proudly and brilliantly.

Helping the class achieve their goals are the class officers: Bill Wulfing, President; Jim Stanley, Vice President; Wally Smith, Secretary; Randy Richardson, Treasurer.

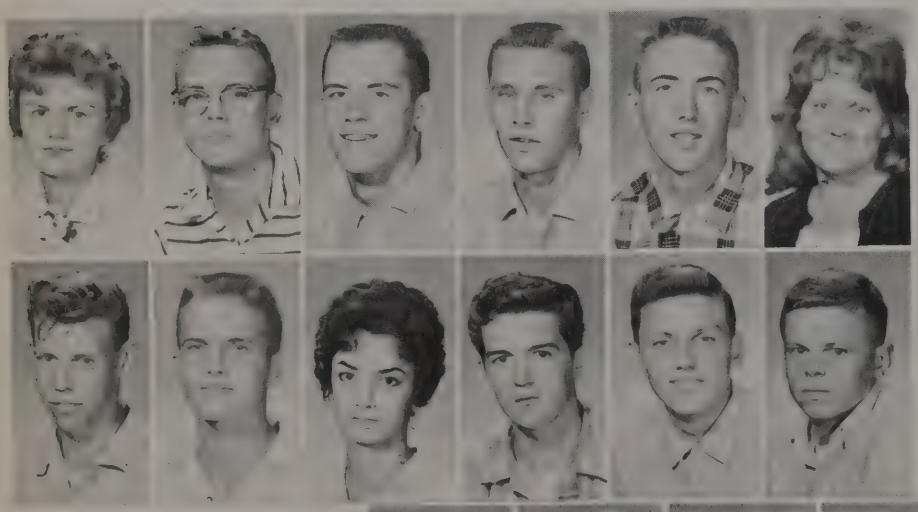

Adamitus, Lorraine
Adamczuk, Robert
Adams, Tim
Alberts, Don
Allison, Richard
Anderson, Diane
Anderson, Ken
Anderson, Wayne
Aquino, Marylou
Arthur, Ken
Augustine, Ronald
Babb, Don

Bachert, Cheryl
Balas, Fred
Ballik, William
Bamberger, Phyllis
Barlow, Richard
Barry, Ron
Bart, Elaine
Bartosz, Rita
Bath, James
Bayne, Helen
Beening, Lynn
Begitschke, Paulette
Beilfus, Robert
Beintum, Richard

Beintum, Robert
Belt, Shirley
Bergen, Marie
Bessemer, Bonnie
Best, Nikki
Bethke, Barbara
Bierwalter, Jerome

Bisbikis, Steve
Bodendorfer, Eddie
Boutet, Donna
Brandt, Larry
Brill, Jeanette
Brock, Philip
Brooks, Phyllis

Broyles, Allen
Buckley, Jim
Bukowski, Janet
Bulow, Ted
Burke, Tom
Burnicks, Mathew
Burman, Jerry

Burrei, Kathi
Cain, Kathleen
Canfield, Betty
Carlson, Charlene
Carlson, Karen
Carrington, John
Catanzaro, Joe

Chancey, Pat
Chapman, Carol
Chase, Charles
Chavosky, Richard
Chevalier, Russ
Clark, Robert
Coles, Sharon

Collachia, James
Cook, Jackie
Corrigan, James
Counts, Cathy
Courtney, John
Covas, Marianne
Crook, Steve

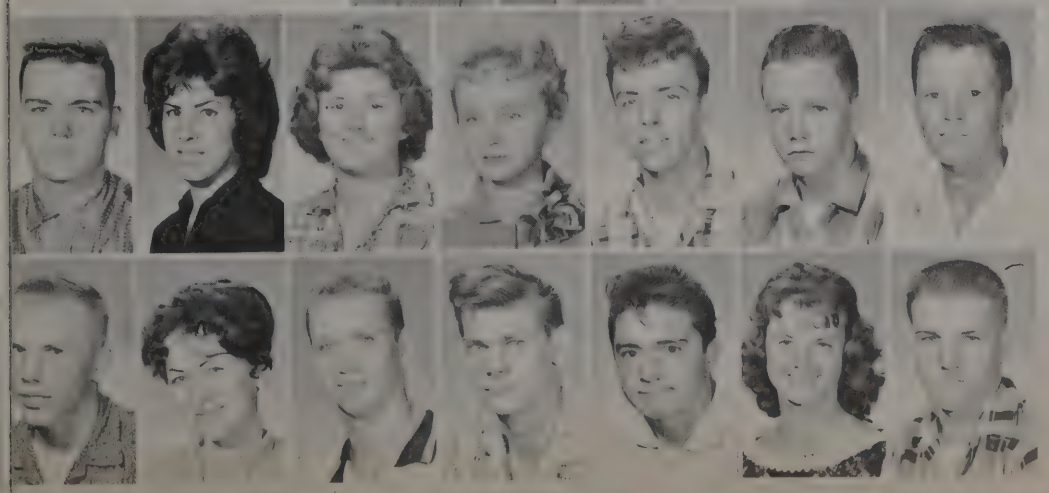

Curran, Gerry
D'Amico, Nancy
Damon, Donna
Daniels, Donna
Debo, Jerry
De Runtz, Mike
Derwin, Robert

De Vries, Fred
De Vries, Jim
Di Chiara, Diane
Diedrick, Darrel
Di Paola, Dominic
Dix, Patricia
Dix, Mike

Dobes, Sherrilynn
Donnelly, Darry'
Downey, Barb
Draper, Edward
Drenthe, Wayne
Drury, James
Duffy, Sharon

Dugan, Judy
Duke, Rosemary
Dunn, Bruce
Dyckman, Cora Lu
Dykstra, Karen
Dymoski, Carol
Eakins, Bill

Ehrenhaft, Nancy
Elde, Wayne
Enk, Rita
Esson, Margaret
Evans, Bob
Finegan, Jim
Finn, Beverly

Finn, Brenda
Fitzgerald, Shirley
Folk, Jean
Freeman, Pat
Frenette, Renee
Fritz, Lynn
Gallagher, Dean

Gardella, Cheryl
Gierach, Jim
Gillett, Eileen
Graham, Danny
Graves, Judy
Gray, Wayne
Green, Becky

Griede, Ruth
Grifin, Diane
Griffith, Marge
Grignon, George
Guinta, Don
Haa, Paul
Hass, Charlene

Haberichter, Bill
Haehnlein, Richard
Haidacher, Mary
Harn, Gerald
Harnew, Alan
Hedeen, Pamela
Heintzelman, Pat

Heitz, Karen
Hendricks, Joseph
Herodes, Helen
Hess, Ken
Hickey, Jean
Hicks, James
Hiorns, Richard

Hiorns, Robert
Hjorth, Janet
Hobbs, Denise
Hodges, Rita
Hoekstra, Bart
Hoffman, Jerry
Hovey, David

Howard, Judy
Howells, William
Hull, Carol
Isenberg, Deane
Jaburek, Al
Jasper, Joseph
Jendrzejak, Tony

Jennings, Judy
Johnson, Sonja
Jordon, Donna
Kaczmarek, Francis
Kaczmarski, Geraldine
Kamber, Marie
Kane, Bonnie

Kappel, Richard
Katzmann, Anne
Kauffman, Lillian
Kealey, Darlene
Kilton, Richard
Kirby, Wallace
Kleist, Ingelore

Kochanek, Richard
Koglin, Walter
Kollman, Beatrice
Kolb, Susan
Konieczny, Anita
Kumzi, Rosemarie
La Faire, Patricia

Lake, Lyle
Larsen, Steve
Letts, Richard
Lewis, Fred
Lindberg, Dennis
Lipp, Marie
Lipsk, Micheal

Lisak, William
Lunden, James
Malpass, Jack
Manz, Marylene
Marlatt, Diane
Marshall, Diane
Marshall, James

Martin, Richard
Mc Claflin, Barbara
Mc Gowen, Ralph
Mc Donnell, Diane
Mc Gehee, Kenneth
Mc Kee, Coreen
Mc Clain, Kathy

McMillan, Margaret
McNally, Kathy
Mehring, Ronald
Meloy, Karen
Miller, Arlene
Milwid, Andy
Moore, Marylyn

Morgan, Diane
Morstadt, Jean
Muzynski, Jackie
Myers, Dolores
Neermann, Alyce
Nelson, Bill
Nevills, Marge

Norris, Robert
Novak, Anthony
Ostapkowicz, Ronald
Phillips, Steve
Pirsig, Richard
Porter, Sharon
Posteck, Kathy

Quasny, Ronald
Rainford, Judy
Randle, Thomasina
Ray, Delbert
Reimer, Donald
Reinsch, Roger
Rekart, Ronald

Renkar, Gerald
Renkar, James
Reno, Nancy
Rhodes, Peter
Richards, Robert
Richardson, John
Richardson, Randy

Roe, Fred
Rossten, Janice
Rost, William
Ruceis, Ewald
Ruggis, Carole
Ruth, Ronald
Ruzella, Sheila

Rykaczewski, Victoria
Sayers, Gary
Scellato, Pat
Schalk, Louis
Schiller, Gary
Schiller, Patricia
Scott, Glen

Scott, Janet
Sell, Beverly
Senglaub, Larry
Shambo, Earl
Sheele, Denita
Shelly, Diane
Sieverson, Martin

Simmons, David
Slattery, Charlene
Slattery, Donna
Smith, Barbara
Smith, Diane
Smith, Walter
Sobol, Janice

Souhrada, Terrence
Spain, Alice
Sposato, Judy
Stanford, Francis
Stanley, James
Stanley, Stanley
Stasiak, Allan

Sternberg, Donald
Stevenson, Barbara
Strelow, Karen
Stringham, Janet

Sturtecky, James
Sullivan, Mary Ann
Sumroda, Joseph

Sutherland, Jon
Swickard, John
Sykes, Ronald
Tatton, Sharon
Tellinghuisen, Ruth
Thompson, Shirley
Thornton, Sara

Tombinson, Diane
Tourangeau, Joycelyn
Tucceri, Linda
Vanderwarren, Ray
Vershave, Jean
Voebell, Carol
Vojtech, Joyce

Volkstorf, Charles
Wagner, Bruce
Ward, Charlene
Wartenberg, Fred
Wayne, Victor
Wiedner, Jean
Weidner, Joan

Weiss, Iris
Westerman, Darlene
Wickman, Judith
Williams, Scott
Wisek, Jim
Witthoft, Dennis
Workman, Harold

Wright, Robert
Wulfing, William
Wurster, Marvin
Zander, Mary
Zick, Cheryl
Zieler, Jim
Zyburt, Harry

From Left to Right
Laura Fitzgibbons
Jim Daniels
Linda Modglin
Lynn Oliver

The Sophomore Class is a promising star. Its members are beginning to get into the swing of things. The class began as a tiny glimmer but has burst into a glowing star. In its two years at Oak Lawn the class has increased its store of knowledge and understanding.

Chosen to lead the class this year are: Laura Fitzgibbons, President; Jim Daniels, Vice-President; Lynn Oliver, Secretary; and Linda Modglin, Treasurer.

SOPHOMORES

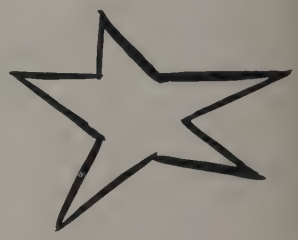

Abramowicz, Jean
Adams, John A.
Adams, Margaret
Adams, Mary
Adomitus, Sharon
Ahner, Russel

Ailio, Vaughn
Akin, William
Allenson, Charles
Allensworth, Joyce
Anderson, Brian
Anderson, Gerald

Anderson, Sandra
Annerino, Chuck
April, Sam
Arehart, Jim
Arguillo, Hugo
Armes, Marilyn

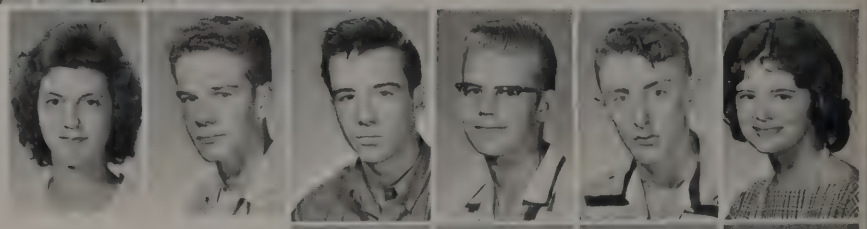

Augustine, Wayne
Bahls, Charlene
Bale, Robert
Balon, Monica

Balstad, Linda
Bart, Margaret
Bawulski, Jim
Becker, Donna
Becker, Tom
Bellezza, Sherry
Beneski, Carol

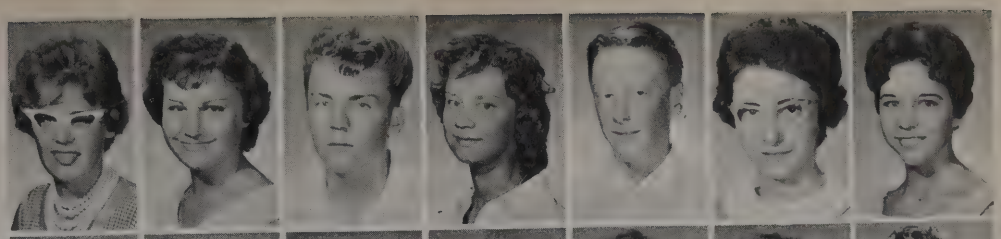

Benkowski, Pamela
Benton, Virginia
Berchtold, Pat
Berthold, Susan
Bibb, Marcia
Bird, Carolyn
Blasgen, Tom

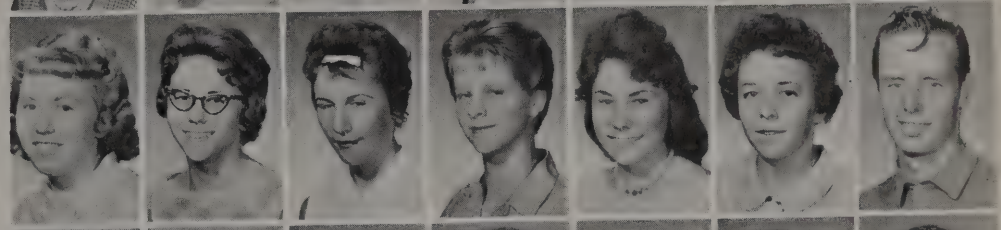

Bloomquist, Iris
Boehm, George
Borkowski, Lydia
Boros, Stephan
Bowman, Barbara
Bowman, Carol
Boyce, Dennis

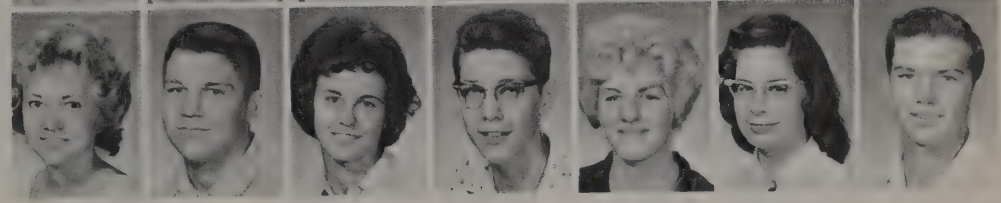

Brauer, Art
Braun, Robert
Brewer, Michael
Brinkmann, Maribeth
Brooks, Peter
Broschofsky, Dwight
Brown, Barbara A.
Brown, Toni

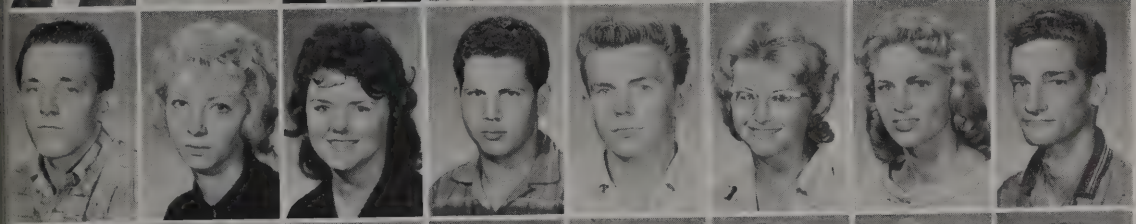

Bryda, Bob
Burdelik, Maryls
Burgess, Judy
Burt, Edward
Burton, Alan
Burton, Joyce
Calbow, Barbara
Cantrell, Ralph

Carbaugh, Allan
Cargaugh, Dennis
Cass, Walter
Clesson, Janice
Conroy, Carol
Cornell, Maureen
Coyne, Virginia
Cump, Sandra

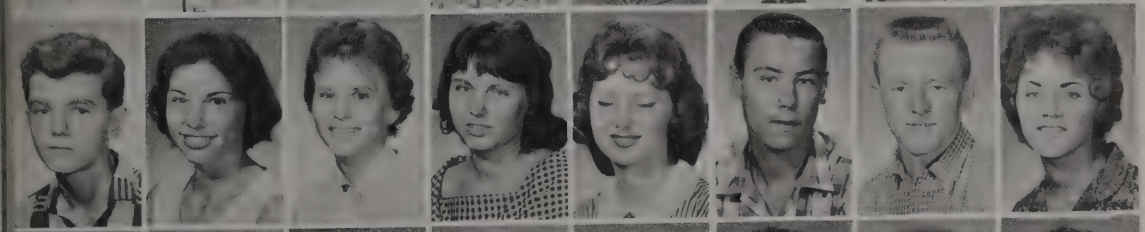

Cunningham, James
Curcio, Sally
Cybulski, Roseann
Czemske, Jeannette
Dahl, Ruthann
Damm, Alan
Daniels, James
Dargert, Gloria

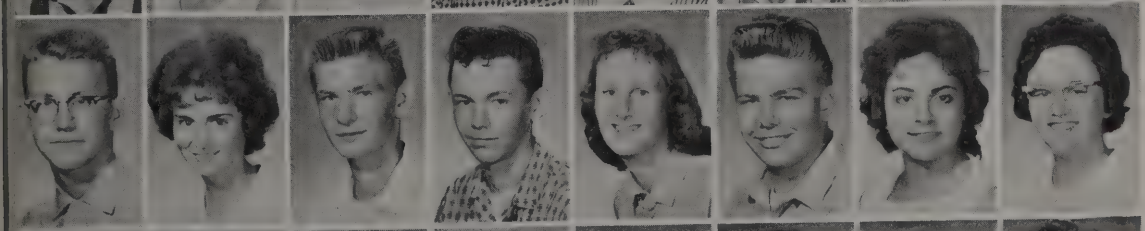

Davidson, Daniel
Del Priore, Michele
De Witt, Ralph
De Young, John
De Young, Laurel
Dillon, William
Di Paulo, Theresa
Dowler, Sandra

Downey, Gregg
Downey, Laura
Drews, Denise
Driscoll, Larry
Droesser, Bonnie
Dyer, Joseph
Eadie, Barb
Ehrenfeld, Carol

Ehrenhaft, Pat
Engel, George
Esson, Pauline
Eubanks, Dorothy
Evans, Sandra
Fett, James
Fidel, Louis

Fisler, Gayle
Fitzgerald, John
Fitzgibbons, Laura
Flinchum, Sue
Florek, Nola
Fonte, Dennis
Ford, Leonard

Foster, Robert
Framberg, Eric
Frankland, Linda
Franzen, James
Frazier, Gerald
Freberg, Melva
Freeman, Richard

Friedman, Fred
Fritzius, Nancy
Froelke, Virginia
Fuessel, Joseph
Gabby, Mary
Gamble, Darlene
Gangloff, David
Geraci, Phyllis

Gerke, Sylvia
Glavor, Janet
Glenn, Michael
Glens, Janice
Gliege, Carolyn
Gordon, Dolores
Gouty, Paul
Graham, James

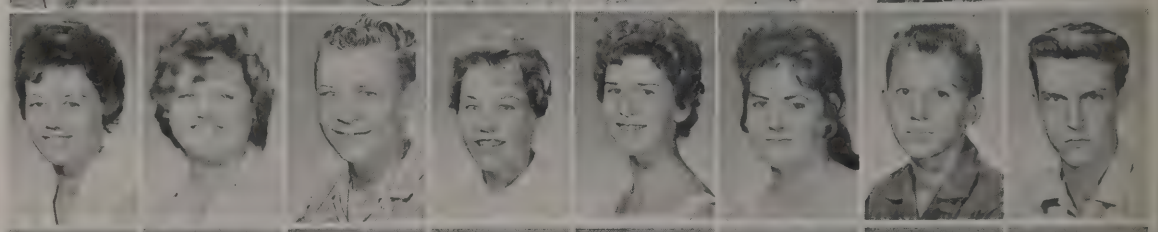

Grassel, Wayne
Greco, Jacqueline
Gronendyke, Gretchen
Gross, Shirley
Guersch, Robert
Gusick, Gary
Gustavson, Diane
Haaker, Ruth

Haehnlein, Roger
Hansen, Heather
Hart, Robert
Hebeisen, James
Heintz, Tom
Hejna, Kathleen
Helstein, Larry
Herman, Joan

Hetzel, Fred
Hicks, Sandra
Hill, Jean
Hoeper, David
Hogate, John
Hoker, Jack
Holmes, Diane
Hopkins, Helen

Horvath, Joyce
Hovey, Beth Ann
Howard, James
Howells, Ronald
Howells, Bill
Huet, Patrick
Hull, Jon
Hunt, James

Jacoby, Jane
Joelson, Eleanor
Johnson, Carole
Johnson, Lynda
Johnson, Terry
Johnson, Thomas
Jurinek, Karen

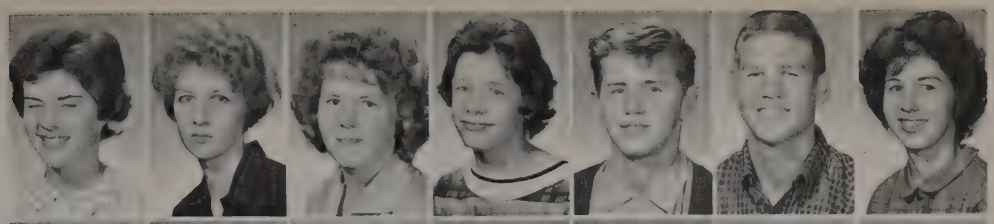

Kajer, Edna
Kammerer, June
Kanwischer, Fred
Karmie, Darlene
Karreman, Douglas
Kasko, Joseph
Kasper, Harvey

Kasper, Nancy
Kermer, Ross
Klein, Christine
Klemenke, Marianne
Knoblaugh, Kathy
Knowski, Pat
Kolar, Cynthia

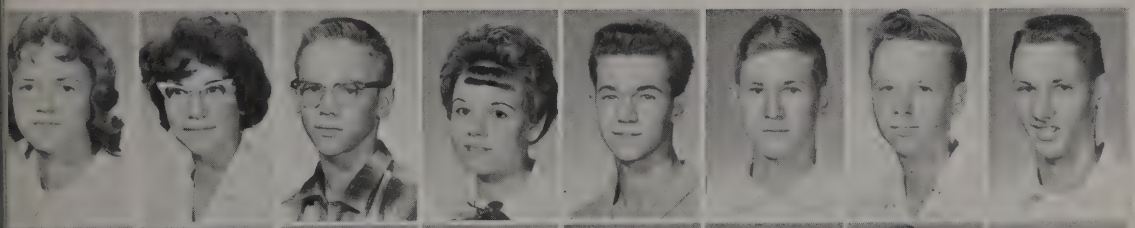

Kosik, Rosalind
Koven, Phyllis
Kowalewski, David
Kipischke, Doris
Krauss, Lynn
Krug, Robert
Kuras, Dennis
Kuras, Tom

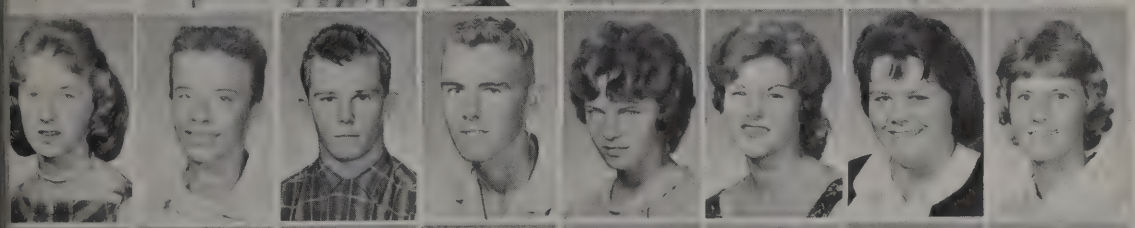

Kurtzwell, Janet
Lamb, James
Lammel, Robert
Leach, Sheridan
Leper, Fran
Letten, Judy
Liebenow, Jill
Lightcap, Carol

Ligman, Jerome
Lindsey, Gary
Lipp, Raymond
Ludeman, Marion
Mack, Robert
Mackey, James
Macrae, Sandy
Maines, Jack

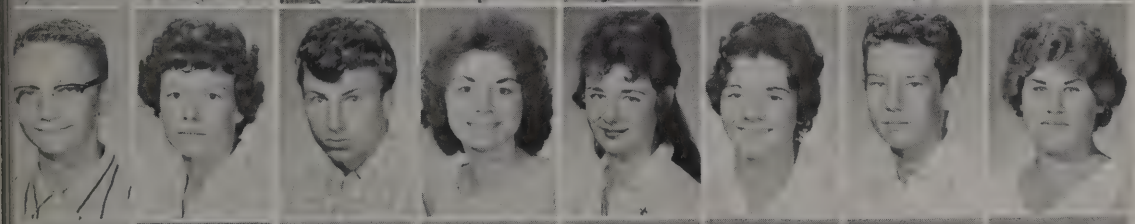

Malmgren, David
Marchbank, Charlette
Markiano, Mike
Masson, Sandra
Mattson, Judith Ann
Maugeri, Patricia
Mayhall, Robert
McCullough, Shirley

McElhinney, Barbara
McEntee, Carol
McMillan, Linda
McTighe, Helen
Meagher, Jean
Meister, Edward
Meske, June
Meyer, Marlene

Meyers, Carol
Michalski, Ronald
Micklin, Richard
Milkevitch, Frank
Miskovich, Joyce
Modglin, Linda
Moran, William
Morton, Lana

Mungiovi, Carmie
Murphy, Daniel
Musgrove, Tewanda
Muzika, John
Narducy, Kenneth
Nevills, Mary
Nevins, Nickie

Noto, Joseph
Novak, Gerald
O'Brien, Alan
Oeschel, Grant
O'Hara, Eileen
Oliver, Lynn
Oppenheim, Mark

Osborne, Diane
O'Trembiak, Susan
Page, Shirley
Pagline, Grace
Palermo, Steve
Palinski, Ronald
Panfil, Louis

Patitucci, Robert
Peters, Mike
Peterson, Beverly
Peterson, Deana
Peterson, William
Pheifer, Jeannette
Pirsig, Ruth
Platt, Diane

Plefka, Mary
Powers, Robert
Price, Prudence
Prokop, Karen
Quirk, John
Raap, John
Rachford, Virginia
Radtke, Robert

Radtke, William
Rainville, Edith
Rainville, Orville
Randle, Geraldine
Rasch, Fred
Razniewski, Darlene
Rebout, Bruce
Rebout, Carole

Rhode, William
Richardson, Lonnie
Riecke, Raymond
Riese, Diane
Rizzo, Joe
Roberts, Carol
Robson, Tim
Roche, Lucille

Rodamski, Sandra
Rodrequez, Elaine
Rogan, Leonard
Ross, Carol
Ruhl, Eileen
Russell, Charles
Ruzella, Carolyn
Sanow, Faith

Saviano, Robert
Sawyer, Susan
Schauer, Roger
Schiller, Erma
Schiller, Rosemary
Schlabach, Margare
Schrage, David
Schultz, James

Schultz, William
Schussler, Joan
Sea, Patricia
Shepardson, Randall
Shuman, Stella
Sikora, Janet
Sikula, Dennis

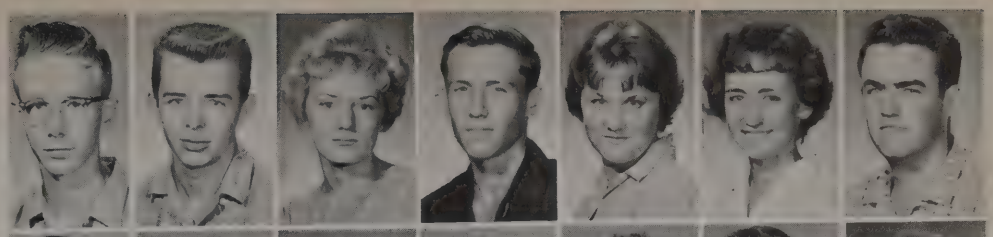

Simons, David
Sklar, Catherine
Slafair, Loraine
Smith, James
Smith, Jerry
Smith, Ken
Smith, Shirley

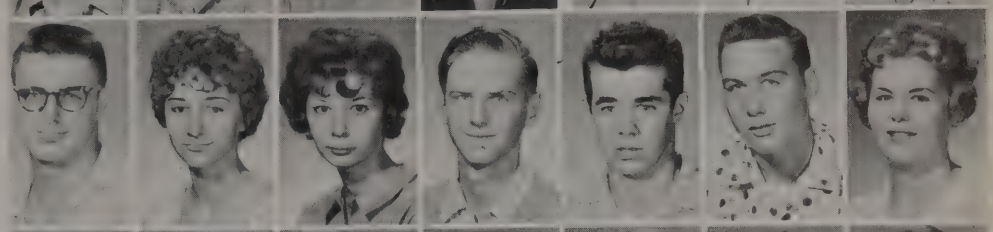

Smith, William
Smith, William
Sonichsen, Donald
Spaulding, John
Stanley, Stanleene
Stanovich, John
Stevens, Mike

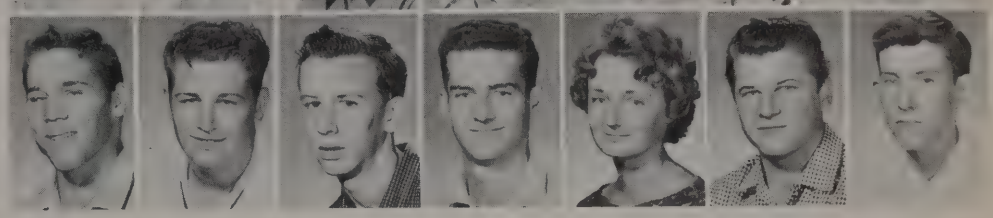

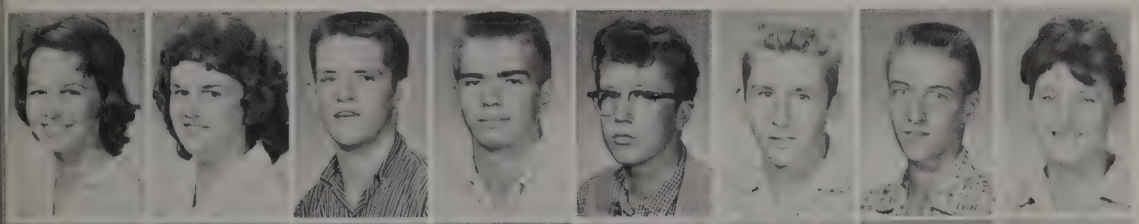

Steves, Sally
Stralka, Carole
Studnicka, Robert
Sullivan, David
Sullivan, Ray
Swallow, Robert
Swanson, James
Swartwood, Tina

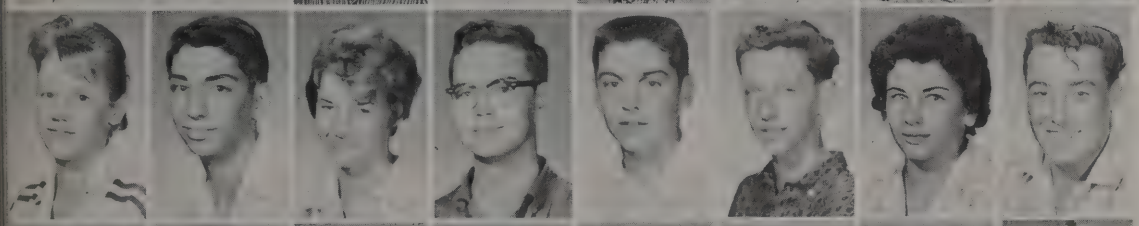

Szewcyk, Gertrude
Tallarico, Donald
Talman, Ruth
Tampa, Terry
Tanmura, Vincent
Tavaggia, Wayne
Taylor, Carolyn
Tebens, Cory

Tempestine, Marcy
Tenegal, Ray
Thoel, Madeline
Timm, Pat
Tometich, Alice
Tracz, Stanley
Trezise, Raymond
Trimmer, Pamela

Tunstall, JoAnn
Twigg, Vicki
Urbank, Janice
Vanderhoff, Susan
Vanpelt, Jeanne
Vantongeren, Alan
Veverka, Kenneth
Violit, Ken

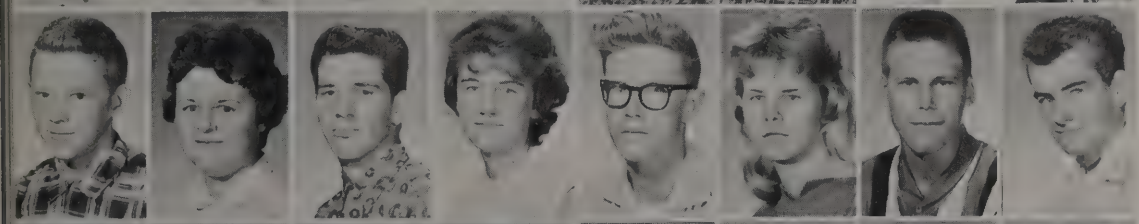

Vojtech, Bob
Waggoner, Dolores
Wanek, Raymond
Wayner, Pat
Webber, Bruce
Welsh, Barbara
Wettergren, Leonard
Willett, Harry

Wilson, Tom
Young, Janice
Yudis, Don
Zelisko, Tony
Zick, Donna
Zobel, Heather
Zuttermeister, Joan
Zwarch, Gerald

From Left to Right, Standing
David Godby
Shirley Emery
Paul Zima
Seated
Pat Cox

FRESHMAN

There comes a time in everyone's life when he must move on to a new plateau. Some people call this growing up, others call it growing wiser and still others call it curiosity.

The ones chosen to lead the Freshmen Class are as follows: David Godby, President; Pat Cox, Vice-President; Shirley Emery, Secretary; and Paul Zima, Treasurer.

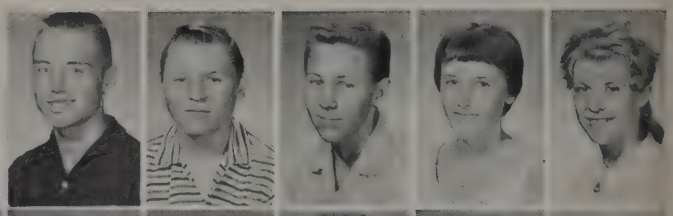

Adameczyk, William
Adams, John A.
Adams, Raymond
Adams, Vivian
Ahner, Cheryle

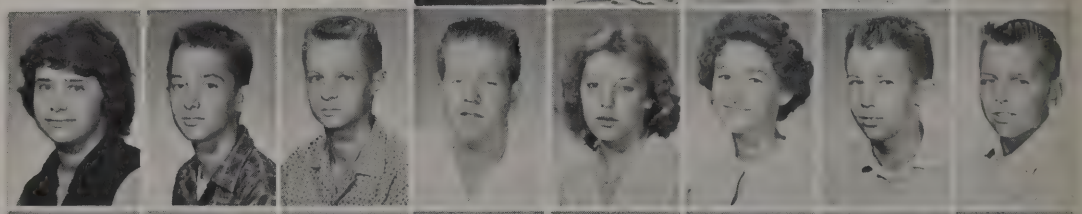

Albertini, Virginia
Allensworth, James
Allert, Harold
Ambrose, Thomas
Anderson, Linda
Anderson, Marguerite
Anderson, John E.
Anderson, John I.

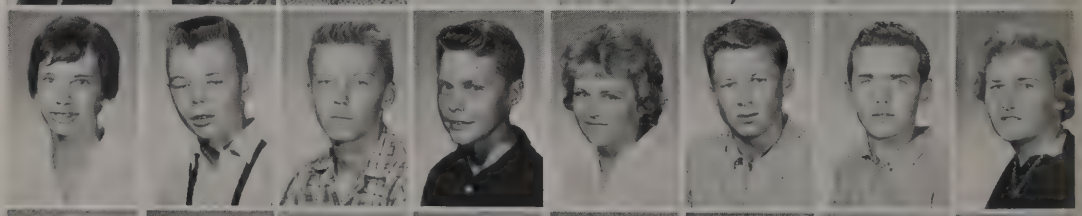

Anderson, Judith
Anderson, William
Ashenfelter, Charles
Augustine, Larry
Austin, Betty
Babb, Paul
Baker, Kenneth
Baker, Margaret

Bale, Raymond
Balon, Martin
Barrientos, Daniel
Barry, Joseph
Barzen, Lynn
Battenburg, Ruth
Bawulski, James
Bayne, Charles

Beatty, Margaret
Becker, Marlene
Beeck, Carol
Beintum, Howard
Bellas, Donna
Bennage, Betty
Bensema, Doris
Berg, Jo Ann

Bergen, Susan
Bergwall, Don
Bermond, Ray
Bishop, Marilyn
Blasgen, Thomas
Bloom, Laurel
Bockman, Raymond
Boersma, Catherine

Boersma, Gary
Bohnen, Sharon
Bong, Barbara
Borucki, Darlene
Boston, Russell
Bottomley, Gail
Boucos, Charles
Bourbon, Richard

Bova, Marie
Bowman, Barbara
Bowman, Sherry
Boyce, Carol
Braasch, Susan
Brawn, Barbara
Breiling, Suzanne
Bruninger, Paul

Brock, Richard
Brooks, Terrance
Broom, Bonnie
Buckels, David
Burnicks, Eleanor
Burns, Barbara
Buss, Roger
Byrne, Marie

Caldwell, Katherine
Canfield, Roger
Cass, Virginia
Cerny, Thomas
Champlain, Richard
Charvat, Thomas
Christensen, Jay
Christensen, Lynn

Cielinski, Vieda
Clark, Geraldine
Clark, Rosemary
Clettenberg, Alan
Cohen, Charles
Cole, Donna
Cole, Kenneth
Collins, Pamela

Conlon, Wayne
Conte, Gina
Conte, James
Cook, Mary
Corlett, Rosemary
Covas, Thomas
Cox, Patricia
Cozad, Richard

Crane, Kenneth
Crebs, Betty
Croft, Norene
Cronin, Penny
Crooks, Robert
Cuff, Nancy
Curran, Mary
Cuthbertson, Joan

Dadam, Victoria
Dake, Suzanne
D'Amico, Diane
Damm, John
Dean, Carole
De Francisco, Patricia
De Kraker, Linda
De Lorenzo, Joel

De Marco, Loree
Demas, Mary Ann
Denk, Joeseph
Ders, Joyce
Derro, Marianne
De Runtz, Judith
De Vries, Bill
De Vries, Marlene

De Vito, Christine
Dilger, Michael
Dobes, Kenneth
Doggett, Glen
Donnelly, Margaret
Dorgan, John
Douglass, Gale
Doyle, Tim

Dozier, David
Drewry, Charles
Drag, Judy
Droesser, Nancy
Dubiel, Judith
Duffy, Jo Anne
Dugan, Frank
Dugdale, Judith

Dumalski, Pat
Duvall, Thomas
Dyckman, Barry
Eaker, Larry
Eberhart, James
Egan, Martha
Ehrenhaft, Charles
Emery, Shirley

Emmersky, Carol
Erickson, Patricia
Evans, Gail
Evans, Larry
Evans, Sharon
Everett, James
Farquhar, Susan
Feeny, John

Feil, Susan
Fenton, Donna
Finn, Geraldine
Floresch, Robert
Forbes, John
Fokkeno, Marilyn
Fox, Terrance
Freeman, Sandra

French, Daniel
Frith, Robert
Ganges, Carolyn
Gamble, Duane
Gambon, Dian
Gambon, Susan
Gangloff, Cheryl
Gedonius, Mark

Gelger, Patricia
Gericke, Arlene
Gerke, Martha
Gesiorski, Raymond
Gibson, James
Gierhahn, Judith
Gillet, Eleanor
Gluth, Mary

Godby, David
Goffinet, Pamela
Goveia, Richard
Green, Edward
Green, Sue
Grieger, Ray
Griffin, John
Grochowski, Larry

Guinta, Stephanie
Gurniak, Joel
Gurra, Sandra
Hagberg, Richard
Haidacher, Wilma
Hall, Kenneth
Hall, Susan
Hammond, Louise

Hammond, Terry
Harris, Linda
Hart, Thomas
Hartmann, Cheryle
Havelka, Jo Anne
Haynes, Judith
Heinen, John
Heintz, Pat

Hellberg, John
Helstein, Carol
Henclewski, Susan
Henley, Richard
Herscher, Edward
Hessling, Rita
Hickey, Jeffery
Higgins, Charelle

Hinds, Virginia
Hobans, James
Hoesktra, Casey
Hoffman, Richard
Holt, James
Hornat, Richard
Hovey, Janice
Housepian, Kasper

Huet, Patricia
Huffman, Georgetta
Hull, Leatitia
Humann, Dick
Hutter, Sandra
Ireland, Karen
Jacobson, Fred
Jankosky, Thomas

Jennings, Bob
Jensen, Leonard
Johnsen, Elizabeth
Johnson, Donna
Johnson, Glen
Johnson, Mary
Johnson, Ronald
Jurewicz, Jerry

Jurinek, Evelyn
Justus, Allan
Kalfas, Kenneth
Kamber, George
Karzmar, Joyce
Kasput, Judith
Kata, Robert
Katsenes, George

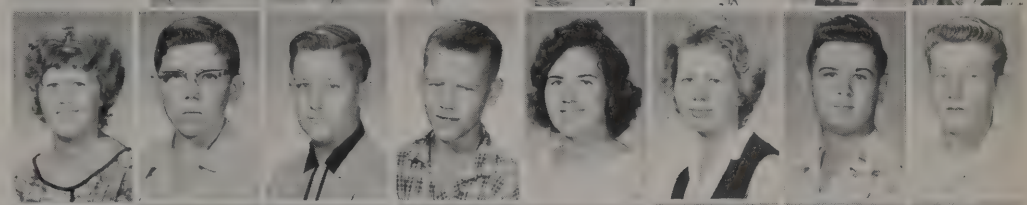

Katzmann, Richard
Keller, Bruce
Kentz, Joseph
Kerkering, Patricia
Kestian, Dennis
Kiehl, Dorothy
Kimpel, Paul
Kirby, Wayne

Kissell, Morton
Klahn, Dave
Klepac, Judy
Koca, Paula
Koglin, Charlene
Kohn, Sharon
Kollman, Al
Kollpainter, Sharon

Kopersmith, Priscilla
Kopp, Ernest
Kosusnik, Kathleen
Kousnetz, Gary
Kowalczyk, Alois
Krajic, Michael
Krause, Ed
Krueger, Carol

Kubas, Robert
Kuches, Robert
Kucinski, Carol
Kumzi, Arlene
Kunz, Joyce
Kunz, Sharon
Kurn, Carole
Kurtzwiel, Margaret

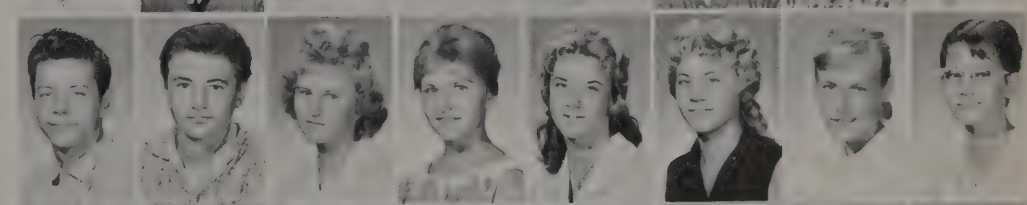

Lackovic, Michael
LaFranco, Gloria
Landell, Bonita
Lane, Patricia
Lange, Barbara
Lange, Walter
Lara, Georgeanna
LaRaviere, Judy

Larson, Paul
Lata, Robert
Lathrop, Sharon
Lathrope, Mary
Lawrence, Sandra
Leiner, Janet
Leisure, Loren
Ledermon, Sandra

Lempecki, Evelyn
Lentz, Robert
Leper, Ann
Lester, Christine
Liese, Diane
Lightcap, Dick
Lindeborg, Russ
Lipp, Susan

Long, Frank
Lotz, Andrea
Lubben, George
Lucas, Adrienne
Lugo, Shirley
Lynch, Gary
Macglashan, Lynn
Maleckas, Pat

Malinowski, Richard
Marcanio, Delores
Markiano, Charlene
Marinko, Joel
Martincich, Cheryl
Mason, Charles
Mateljan, Karen
Mavgeri, Patricia

McCabe, Pam
McCartney, Ann
McCartney, Rita
McCarthy, John
McCarty, Janice
McGeehee, Richard
McGraw, Sandy
McHenry, Edward

McKay, Janet
McLaughlin, Annmarie
McLaughlin, Mariann
Medows, Kenneth
Meske, Marjorie
Meyer, Barbara
Meyers, Nancy
Mikos, Louis

Milcherska, Patricia
Miller, Sandra
Misic, John
Mittermann, Joannne
Modglin, Beverly
Moore, Nancy
Moore, Patricia
Moore, Rosemary

Morgan, Ron
Moroney, Eileen
Munch, Bob
Mugiovi, Thomas
Murphy, Terry
Neal, Susan
Nickels, Janis
Niven, Gloria

Norris, Charles
Norris, David
Norris, Edward
Norris, Russell
Novak, Nancy
Oftedahl, Linda
Olson, Clifford
Ondriska, George

O'Trembiak, Mike
Overholser, Alan
Packer, Robert
Page, Karen
Parker, Kevin
Paschal, Adair
Paser, Lynn
Passco, Donna

Patyk, Christine
Paul, Gregory
Paulsen, Bonnie
Pawelski, Robert
Pawl, Marsha
Pawlak, Nancy
Pawlak, Stephen
Payne, Ronald

Peterson, Sherry
Peterson, Sandra
Pezzopane, Richard
Pheatt, Pam
Pinkston, Laurence
Pinkston, Lana
Poetz, Kathy
Polacek, Sharon

Pote, Carolyn
Potter, David
Powell, Richard
Powell, Susan
Predle, Pamela
Price, Raewyn
Pruett, Joanne
Puhr, Raymond

Quinn, David
Ranstead, Martin
Rechten, Bette
Reich, Charlene
Reed, Colleen
Reid, Stewart
Reiners, Marilyn
Relfson, Janet

Riggio, Yvonne
Riley, Vicki
Rinck, Darryl
Riney, John
Ripaldi, Angeline
Rizzato, Nickalos
Roberton, William
Roberts, Darryl

Roberts, Dean
Roberts, Edith
Roe, Christine
Rohm, Ray
Rot, Judy
Rosch, Mary Agnes
Rosenbower, Bonnie
Rowsey, Randy

Ruiter, Sandra
Sandrok, Marilyn
Sansone, Janet
Santoro, Joanne
Sasala, Jim
Saunoris, William
Scellato, Susan
Schaeffler, Shirley

Schiller, Charles
Schiller, Leonard
Schmook, Cheryl
Scholl, Bob
Scholl, Beatrice
Schram, Lynn
Schrey, Thomas
Schroeder, Karen

Scherrer, Virginia
Schultz, Earl
Schumm, Ted
Schussler, Pamela
Sea, Stephen
Seese, Tom
Segvich, Suzanne
Senese, Richard

Seymour, Frank
Shannon, James
Shaughnessy, James
Shuman, Kenneth
Siemeck, Daniel
Siemers, Tim
Siemers, William
Sims, Merilyn

Sindt, James
Sirles, Susan
Sklar, William
Slattery, Mary Ann
Sloan, Nancy
Sloan, John
Slomiany, Sharon
Smeatham, Joanne

Smeeton, Beverly
Smith, Elizabeth
Smith, William
Snow, Kenneth
Snyder, Diane
Snyder, Robert
Sonichsen, Carol
Sonichsen, Susan

Sparrow, Roger
Spellman, James
Stack, Steven
Stane, Jean
Stevenson, Diane
Steves, Sandra
Stewart, John
Still, Robert

Stull, Verna
Surin, John
Swan, Dave
Swann, Robert
Swanson, Carol
Swanson, Jo Anne
Swickard, Mary
Switzer, Lonnie

Talsma, Charlene
Talsma, Sharon
Tellinghuisen, Lois
Ternand, George
Terrems, David
Thomas, Karen
Tourangeau, Frank
Trudeau, James

Toumey, Diane
Turley, Dennis
Uchman, Darlene
Vaitkus, Margaret
Valencik, Edward
Valois, Richard
Vereecke, Diane
Verschave, Sally

Viollt, Adele
Viollt, Emilie
Virgin, Karen
Virmond, William
Visnovsky, Veronica
Vittorio, Nora
Vobroucek, Kenny
Voights, Donna

Voss, Bonita
Wagner, Rhonda
Wanek, Beverly
Ward, Terry
Watson, La Verne
Watson, William
Watt, Jack
Weickelt, Lynn

Weidner, Leslie
Werkman, Robert
West, Judith
Wester, June
Westerman, Donna
Whalen, Christine
Whalen, Kathy
Wheeler, Gail

Wians, Carol
Wieczorek, Stanley
Wiegman, Douglas
Wilson, William
Wittmer, Donald
Wojcik, Carla
Woodring, Richard
Wrobleski, Leona

Xenos, James
Zadakus, Richard
Zajak, Judith Ann
Zarnecki, Judith
Zellers, Delores
Zick, Carol
Zielke, Mark
Zima, Paul

SPORTS

"Hail our loyal Spartans", the athletic stars of O.L.C.H.S. As the seasons change, so do the activities of our athletes. They leave some sports and begin others. But regardless of the season or the sport, the energy, practice, and effort expended by our Spartans never slackens. Consequently, events at home, events away, or simply after-school practice sessions are marked by the typical Spartan will-to-win attitude.

First row, from left to right: Danny Graham, Fran Stanford, Bob Evans, Tom Windsor, Bill Haberichter, Alec Olund, Gary Lindsey, Ken Anderson.

Top row, from left to right: Coach Lewis, Rich Letts, Randy Richardson, Andy Milwid, Wayne Fidler, Chuck Witthoft, Wally Kirby, Wayne Gray (mgr.).

VARSITY CROSS COUNTRY

FROSH-SOPH

OLCHS	40	Bremen 19
OLCHS	41	Blue Island 18 & Argo 85 (Triangular)
OLCHS	27	Reavis 32
OLCHS	37	Homewood-Flossmore 19
OLCHS	23	Lincolnway 32
OLCHS	44	La Grange 17
OLCHS	25	Rich 30
OLCHS	30	Evergreen Park 27
OLCHS	15	Argo 50
OLCHS	20	Sandburg 42

Lettermen are: Chuck Whitthoft, Alec Olund, Wayne Fiddler, Richard Letts, Randy Richardson, Andy Milwid, Bob Evans.

Bottom row, from left to right: George Kamber, Dan Barrientos, Bill Smith, Kasper Hosapian, Dwayne Gamble, Bob Lammel.
Second row, from left to right: Roger Canfield, James Allensworth, Bob Swallow, Bill DeVries, Greg Downey, Harold Allert, Ken Narducy.

Top row, from left to right: Gary Gusick, Dan Murphy, Jim Habeisen, Wayne Grassel, Mike Krajic, Mike Anderson, Wayne Gray (mgr.)

The green and white OL letter is the symbol of successful participation in athletics. It is the coveted prize sought by many boys each year. This year the various squads have totaled over five hundred participants: football, 115; cross country, 40; basketball, 80; wrestling, 100; track, 100; baseball, 100.

Athletics form a vital part of any school program: they serve the boys, the school and the community. The various sports events provide for the community, a point of identification with the school; they give to the school a sense of unity and to the students many hours of healthy, supervised recreation. To the boys who actually participate, athletics furnish innumerable lessons in clear thinking, healthful living, sportsmanship, and cooperation. Those boys who finally achieve the coveted OL can take justful pride in their accomplishments.

VARSITY CLUB

Bottom row, from left to right: Pat Derro, Ray Bruck, Eric Weiss, Bob Evans, Don Bethke, Jim Bath.
Second row, from left to right: Julio DiPaolo, Jack Malpass, Tom Byrne, Steve Bisbikis, David Simmons, Jack Adams, Mike Reithofer, Dave Koziel.
Third row, from left to right: Dave Hovey, Steve Skora, Jon Cump Roy Crispe, Tom Fuessel, Rich Letts, Jim Aldridge, George Kenezovich, Alec Olund.
Fourth row, from left to right: Gary Reed, Tim Adams, Bill Brooks John Hebeisen, Mike Majercak, Randy Richardson, Doug Glendenning, Bud Hazard.
Top row, from left to right: Jerry Milstead, Art Katzmann, Bill Thompson, Andy Milwid, Jerry Lewis, Chuck Witthoft, Don Evans, Jim DeVries, Gilbert Leska.

VARSITY FOOTBALL 1960

Oak Lawn		Opponents
14	Blue Island	13
19	Rich	12
12	Evergreen Park	0
6	Lincoln-Way	6
6	Reavis	14
12	Sandburg	12
0	Homewood-Flossmore	0
7	Bremen	12

From left to right: Coach Parks, Don Evens, co-captain, Assn't Coach Abromovitch, Tom Byrne, quarterback.

Top row, from left to right: Tim Adams, Gary Reed, Wayne Drenthe, Joe Sumroda, Ed Draper, Jim DeVries, Jerry Milstead, Al Bergren, Gil Leska, Jim Baaske, Mike Majercek, Bob Bacon.
Third row, from left to right: Coach Parks, Dave Koziel, Bill Brooks, Don Evans, Ken Albertini, Jerry Lewis, Bill Thompson, Ron Barry, Art Katzmann, Tony Knable, Assn't Coach Abromovitch.
Second row, from left to right: Doug Glendenning, Tom Fuessel, Ron Ostapkowicz, Bill Nelson, Jim Aldridge, Jon Cump, Fred Hazard, John Swickard, Gary Sayers, Steve Skora.
Bottom row, from left to right: Chuck Shaffer, Dick Sell, Jim Collachia, Mike Reithofer, Bob Shutay, Dave Hovey, Fred France, Tom Byrne, Jack Adams, Julio DiPaolo.

SPARTAN OFFENSE

The duty of the offensive team is to advance the ball by the quickest possible means. This year the Spartan offense gained a total of 1,415 yards for 12 touchdowns and 4 extra points. During all this ground-gaining only four fumbles were lost to the opponents.

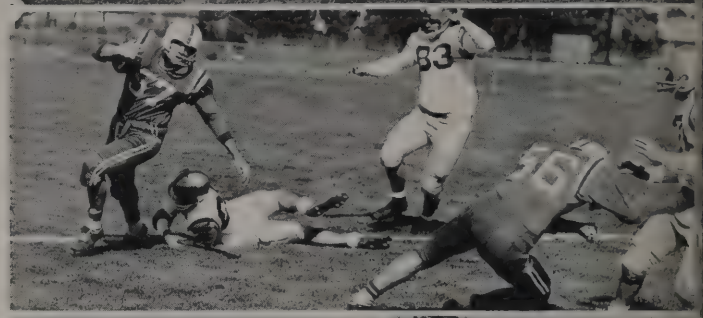

OFFENSE

Front row, from left to right: Bill Thompson, Don Evans, Jack Adams, Doug Glendenning, Mike Majercak, Ken Albertini, Art Katzmann.
Back row, from left to right: Jim Aldridge, Gary Reed, Bob Shutay, Julio DiPaolo.

SPARTAN DEFENSE

The Spartan defense has the task of checking the opponents advance and preventing them from scoring. This year the defensive team intercepted a total of eight passes while causing numerous fumbles. The defense is a team with a great task and little reward.

DEFENSE

Front row, from left to right: Mike Reithofer, Art Katzmann, Fred Hazard, Julio DiPaolo, Ken Albertini, Don Evans, Mike Majercak, Bill Thompson, Jack Adams.
Back row, from left to right: Tom Byrne, Bill Brooks.

SOPHOMORE FOOTBALL

Top row, from left to right: Coach Dunn, Bob Braun, Bill Smith, Leonard Wettergren, Dennis Kestian, Ron Micklin, Bill Peterson, Bob Mackey, Assn't Coach Scaduto.
Second row, from left to right: Jerry Smith, Ray Bermond, Chuck Annerino, Jim Franzin, Tom Bawulski, Louis Panfil, Dave Simons, Chuck Russell. Mike Stevens, Bill Rhode, Ray Bockman.
Bottom row, from left to right: Ken Veverka, Jim Lamb, Bill Burton, Tom Johnson, John Raap, Dave Sullivan, Jack Maines, Bob Ratke.

The sophomore squad finished up the year with a record of 3 wins and 5 losses.

The freshman squad finished off the year by taking the conference crown. Their final record was a very impressive 12 wins, 2 losses and 1 tie.

FRESHMAN FOOTBALL

Top row, from left to right: Bob Kubas, Ed McHenry, Bill Roberton, Dick Katzmann, Chuck Ashenfelter, Terry Ward, George Katzenis, Paul Zima, Mark Gedonius, Ernest Kopp, John Rieney.
Third row, from left to right: Paul Larson (mgr.), Joe Kentz, (mgr.), Rich Woodring, John Dorgan, Jim Spellman, Jeff Hickey, John Fenny, Jay Christensen, Dave Godby, Chuck Schiller, Coach Zaiac.
Second row, from left to right: Frank Dugan, Rich Hornat, Jim Everett, Gary Lynch, Tom Schry, Rich Malinowski, Bob Lentz, Bill Snyder, Tom Covas, Eddie Krause, Bob Crooks, Ken Meadows.
Bottom row, from left to right: Hank Heinen, Bruce Keller, Ken Dobes, Pat Dumulski, Ed Green, Bob Muench, Dick Henly, Mike Dilger.

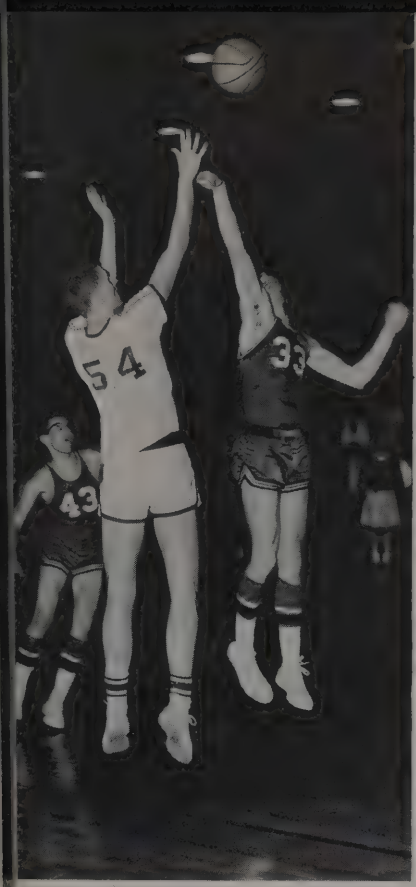

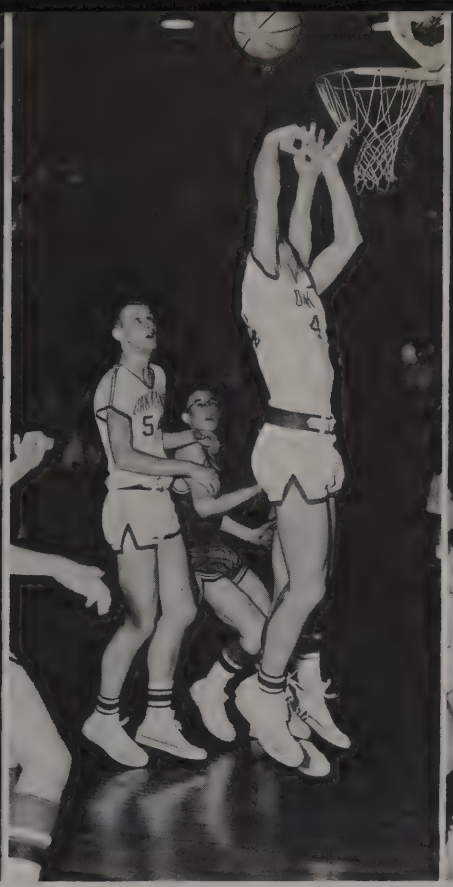

BASKETBALL 1961

Front row, from left to right: Dave Simmons, Stan Stanley, Bob Richards, Coach Walton, Rich Letts, Louie Dassau, Don Alberts.
Back row, from left to right: Wayne Gray (mgr.), Tim Adams, Ron Barry, Ed Witkowski, Al Bergren, Paul Sarpalius, Art Weber, Art Katzmann, Jim DeVries, Randy Richardson, Don Bethke (mgr.).

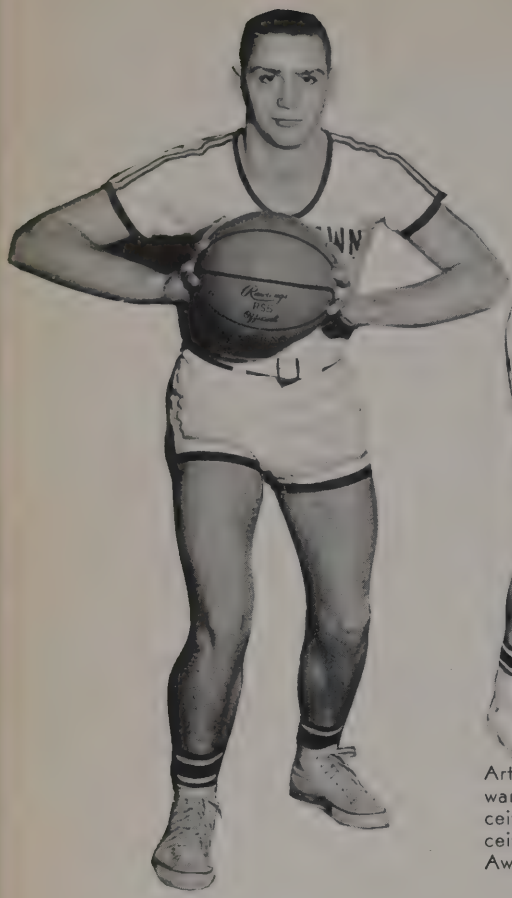

Jim DeVries (Jr.)

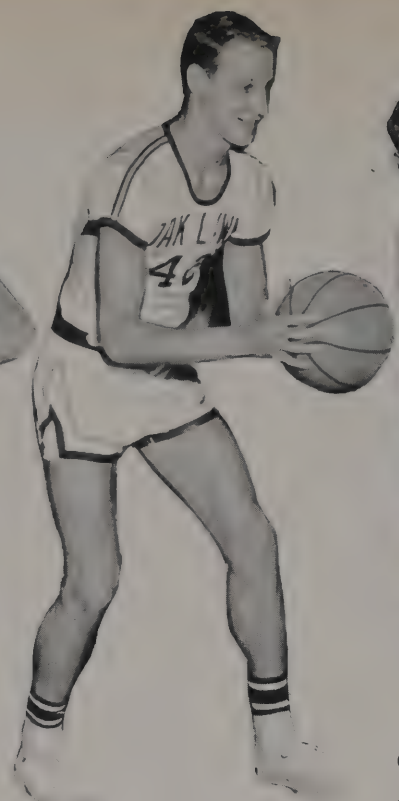

Art Katzmann (Sr.) 6' 1" Forward, Free Throws: 72.2%. Received Free Throw Award, Received Most Valuable Player Award.

Louie Dassau (Sr.) 5' 11" Guard, Free Throws: 68.5%.

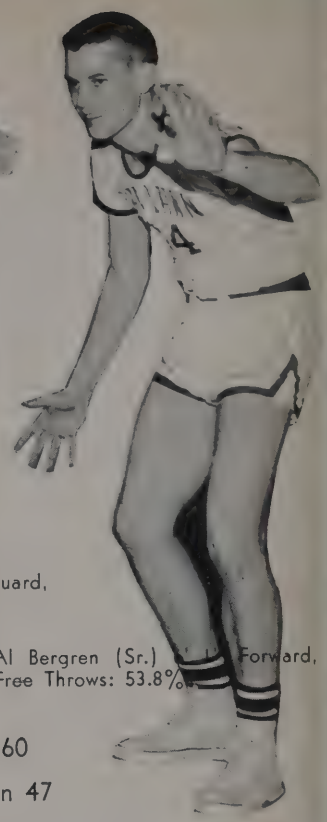

Al Bergren (Sr.) [illegible] Forward, Free Throws: 53.8%.

1960-61

OLCHS	39	Argo 60
OLCHS	41	Bremen 47
OLCHS	32	Lincolnway 62
OLCHS	35	Sandburg 66
OLCHS	47	Evergreen Park 57
OLCHS	54	Evergreen Park 54 (Crete Holiday Tournament)
OLCHS	53	Reavis 60
OLCHS	57	Fractional South 61
OLCHS	58	Rich 79
OLCHS	49	Homewood-Flossmore 69

Paul Sarpalius (Sr.) 6' 7" Center. Free Throws: 66.7%.

Dave Simmons (Jr.) 5' 9" Guard. Free Throws: 56.9%.

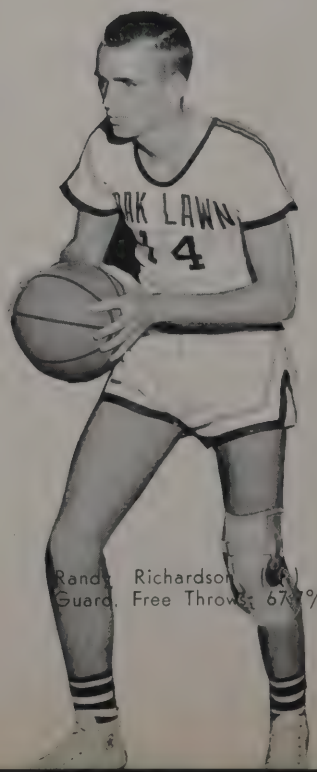

Randy Richardson (Sr.) 6' 0" Guard. Free Throws: 67.[illegible]%.

Ron Barry (Jr.)

Rich Letts (Jr.) 5' 10" Forward.
Free Throws: 67.6%.

Ed Witkowski (Jr.)

BASKETBALL SCHEDULE

OLCHS	52	Bremen 69
OLCHS	35	Blue Island 59
OLCHS	61	Lincolnway 76
OLCHS	59	Sandburg 54
OLCHS	59	Evergreen Park 48
OLCHS	42	Reavis 51
OLCHS	43	Elmwood Park 38 Overtime
OLCHS	68	Rich 66 Double Overtime
OLCHS	41	Homewood-Flossmore 93
OLCHS	43	Hinsdale 67 Regional

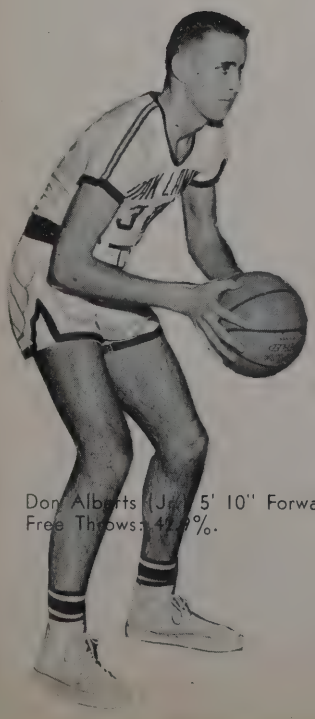

Don Albetts (Jr.) 5' 10" Forward.
Free Throws: 42.9%.

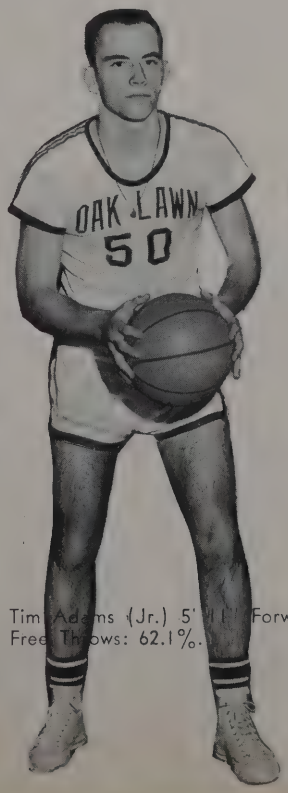

Tim Adams (Jr.) 5' 11" Forward.
Free Throws: 62.1%.

Stan Stanley (Jr.) 5' 9" Guard.
Free Throws 55.6%.

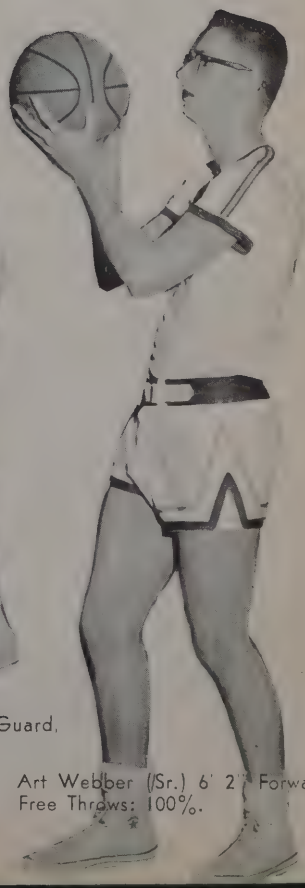

Art Webber (Sr.) 6' 2" Forward.
Free Throws: 100%.

The sophomores finished 4th in Conference with a record of 8 wins and 10 losses.

First row, from left to right: Bill Burton, Chuck Annerino, Jim Habeisen, Jim Daniels, Joe Kasko.
Back row, from left to right: Ken Narducy, Tom Kuras, Wayne Grassel, Tom Bawulski, Mike Stevens, Greg Downey.

SOPHOMORE BASKETBALL

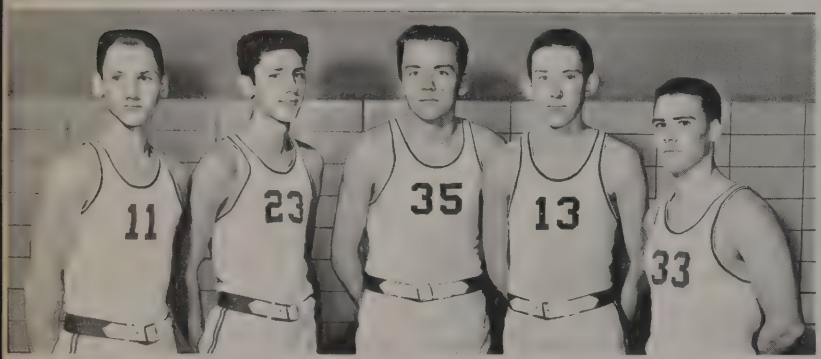

From left to right: Tom Kuras, Wayne Grassel, Tom Bawulski, Mike Stevens, Joe Kasko.

SOPH-STARTERS

FRESHMEN BASKETBALL

The freshman squad closed the basketball season with a final record of 9 wins and 7 losses.

Top row, from left to right: Ted Schumm (mgr.), Larry Augustine (mgr.), George Katzenis, Chuck Schiller, Dave Potter, Mike Krajic, Dick Katzmann, Coach Schmidt.
Second row, from left to right: Gerry Bus, Rick Woodring, John Dorgan, Tom Seese, Al Klattenburg, Terry Brooks.
Bottom row, from left to right: Hank Heinen, Dick Pezzopane, Dan Cemack, Ed McHenry, Tom Babb.

1960 STATE CHAMPIONS 1961

Pat Coniglio, 127 lbs, 1st in Conference, 2nd in District, 1st in State. Awarded most valuable wrestler. Total Record: 28 Wins, 1 Tie and 1 Loss.

Don Evans, 165 lbs., All Conference, 1st team, 3rd Normal Invitational Tournament, 2nd in District, 1st in Sectional, 1st in State. Awarded most valuable wrestler. Honorary captain of team. Total Record: 28 Wins, 0 Ties and 3 Losses.

VARSITY WRESTLING, 1961

In its short history of nine years, O.L.C.H.S. has produced four state wrestling champions: 1953, Phil Jurewicz, 112 pound class; 1959, Ken Houston, 175 pound class; 1960, Pat Coniglio, 127 pound class; and 1961, Don Evans, 165 pound class.

Pat Coniglio, who gained for Oak Lawn its third state championship, is presently attending Southern Illinois University, and will add to the laurels of that school as he has added to those of Oak Lawn.

Don Evans, this year's champion, has scholarship offers from several of the Big Ten schools and from all of the Illinois schools.

VARSITY 1961

Bottom row, from left to right: Tom Windsor, Fran Stanford, Dan Barrientes, Jim Bath, Ted Bulow.
Second row, from left to right: Mike Anderson, Ray Bruck, Bob Evans, Eric Weiss, Jim Collachia, Bob Beilfus.
Third row, from left to right: Bob Bacon, Gerry Milstead, Don Evans, Ed Draper, Jon Cump, Steve Bisbikis, Coach Swalec.

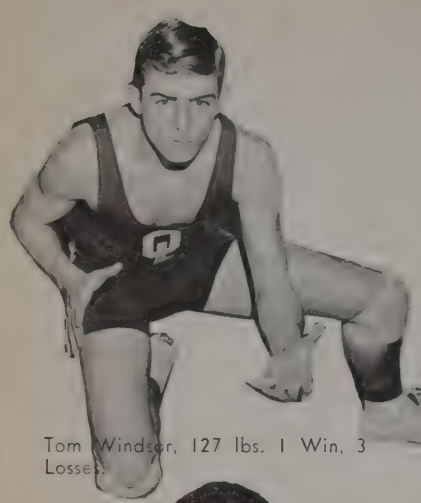

Tom Windsor, 127 lbs. 1 Win, 3 Losses.

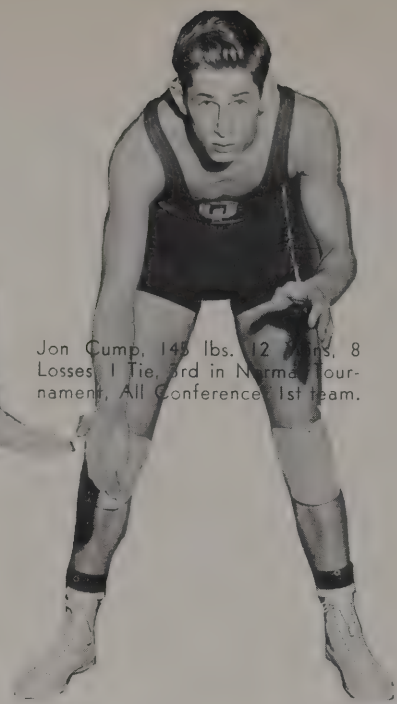

Jon Cump, 145 lbs. 12 Wins, 8 Losses, 1 Tie, 3rd in Normal Tournament, All Conference, 1st team.

Frad Sanford, 112 lbs. 8 Wins, 5 Losses, 1 Tie, 2nd in District, 2nd in Sectional.

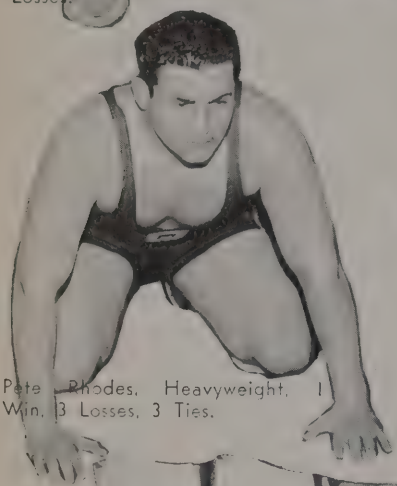

Pete Rhodes, Heavyweight, 1 Win, 3 Losses, 3 Ties.

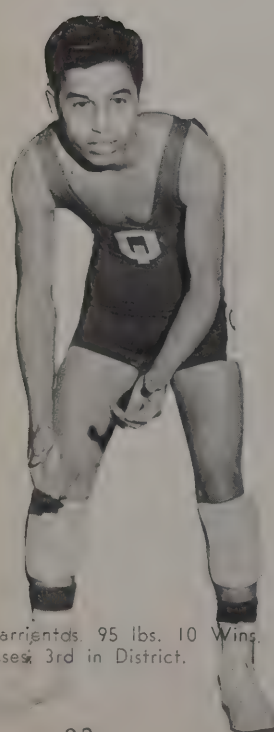

Dan Barrientos, 95 lbs. 10 Wins, 12 Losses, 3rd in District.

Bob Bacon, 180 lbs. 8 Wins, 12 Losses, 1 Tie.

Ray Bruck, 138 lbs. 13 Wins, 6 Losses, 1 Tie, 1st in Normal Tournament, 4th in District, All Conference, 2nd team.

Bob Evans, 112 lbs. 8 Wins, 1 Tie, 5 Losses 2nd in District, 2nd in Sectional.

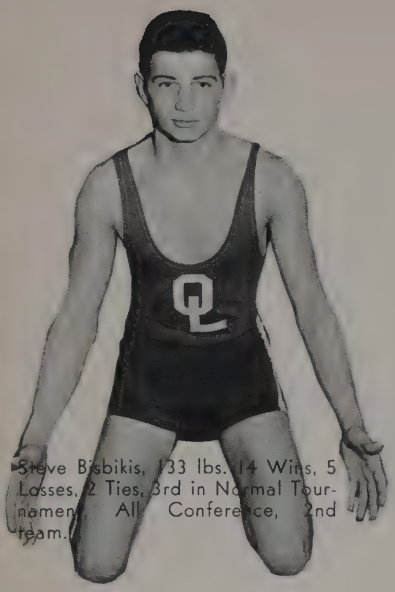

Steve Bisbikis, 133 lbs. 14 Wins, 5 Losses, 2 Ties, 3rd in Normal Tournament, All Conference, 2nd team.

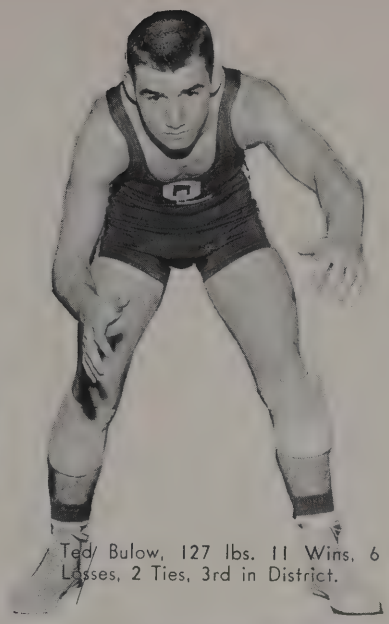

Ted Bulow, 127 lbs. 11 Wins, 6 Losses, 2 Ties, 3rd in District.

Team Record

1. 10 wins 5 losses 1 tie
2. Tied for Second in Conference
3. 4th in District
4. 5th in Sectional
5. Tied for 12th in State
6. Second in Ill. State Normal Invitational

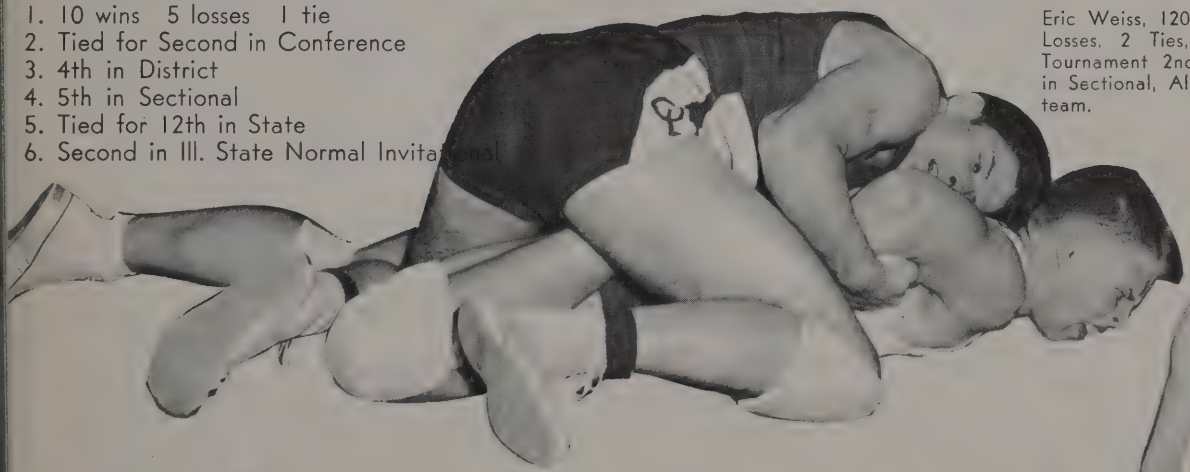

Eric Weiss, 120 lbs. 15 Wins, 10 Losses, 2 Ties, 2nd in Normal Tournament 2nd in District, 2nd in Sectional, All Conference, 2nd team.

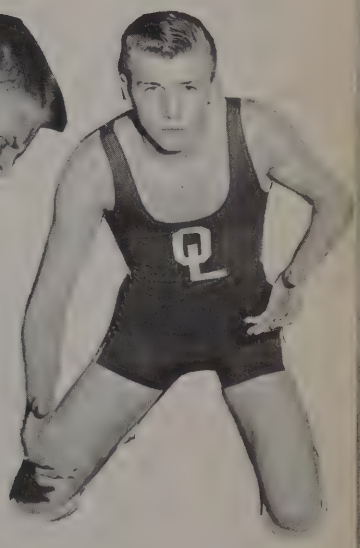

Gerry Milstead, 154 lbs. 7 Wins, 8 Losses, 1 Tie

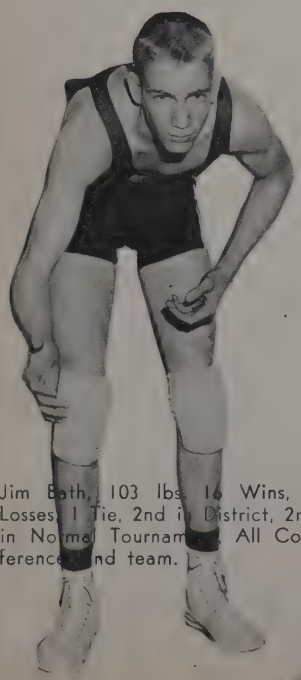

Jim Bath, 103 lbs. 16 Wins, 7 Losses, 1 Tie, 2nd in District, 2nd in Normal Tournament, All Conference, 2nd team.

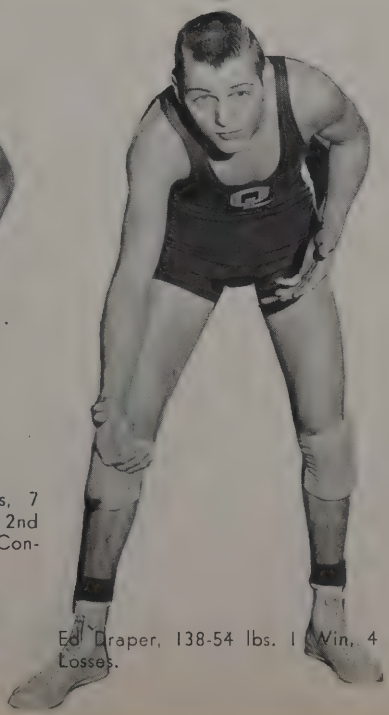

Ed Draper, 138-54 lbs. 1 Win, 4 Losses.

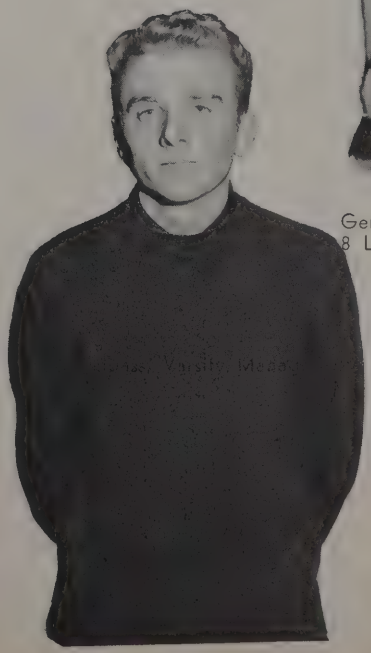

Junior Varsity Medals

FROSH-SOPH REGULARS

First row, from left to right: Bob Swallow, Doug Weigman, John Raap, Larry Evans, Jim Shannon. Back row, from left to right: Ron Micklin, Jay Christensen, Dave Simons, Jeff Hickey, Dennis Kestian, Mark Gedonius.

Oak Lawn's Frosh-Soph Wrestling squad ended a good season by taking third in the Conference standings with a final record of 8 wins and 7 losses. The squad also took 1st at a quadrangular meet at Sandburg.

FROSH-SOPH WRESTLING TEAM

Bottom row, from left to right: Robert Crooks, Tom Duvale, Jim Holt, Bob Henley, Hoban, Stan Tracy, Kasper Housepian, Tom Covas, Rich Hoffman, George Kamber, Jim Zenos.
Second row, from left to right: Bill Peterson, Dan French, Lenord Jenson, Bill DeVries, Bob Swallow, Doug Weigman, John Raap, Larry Evans, Jim Shannon, Rick Hornat, Sheridan Leach, Jack Malpass (mgr.).
Top row, from left to right: Coach Meredith, Pat Huet, Jim Sasala, Rich Micklin, Jay Christensen, Dave Simon, Jeff Hickey, Dennis Kestian, Mark Gedonius, Bob Kata, Bob Studnika, Paul Kimpel.

ACTIVITIES

As a nation grows, so grows its population, industry, and stature. As our great nation expanded, more stars were placed on the red, white, and blue banner of the United States. These additions to our flag heralded our emergence into fields where we had never before gone, and into the world about us.

In a way, this same growth has happened at Oak Lawn. As a new school we had only a few activities, only those which were more or less essential to the effective functioning of the institution. But in a very short time our school had grown, and our activities grew to keep pace. A great number of new organizations sprang up. Some were designed to serve the school, some to provide enjoyment and relaxation, and still others to encourage special talents. Many activities accomplish all of these.

Oak Lawn has also emerged into the world about it. We have several competitive sports, and some of our school organizations occasionally work with their counterparts from other schools. We at Oak Lawn are privileged to have an activity program superlative in scope and reach.

A summary of Oak Lawn's activity program reads, Something for Everyone.

HOMECOMING 1960

Apart from the usual school life that Oak Lawn students lead, comes an event unusual, glamorous, and exciting. A golden star represents this occurrance. This star stands for Homecoming at Oak Lawn.

The dance was held in a gym beautifully decorated in hues of yellow, orange, and brown, and was very appropriately named Autumn Nocturne.

As the tension rose that evening and finally came to a climax, it was revealed that Martha Wettergren had been chosen to reign over the festivities of the eighth annual Homecoming.

The class skits, the float, the football game, the half-time show, the dance, and the long hours of preparation for it—these will be part of the memories of O.L.C.H.S.

From L. to R.: Bonnie Bessemer, Barbara Carpenter, Sharon Noteboom, Martha Wettergren (Queen), Joyce Harris, Donna Daniel, Ann Katzmann.

HOMECOMMING
QUEEN

QUEEN AND COURT

From L. to R.: Sharon Noteboom and Art Katzmann, Ann Katzmann and Bill Thompson, Martha Wettergren and Don Evans, Bonnie Bessemer and Mike Majercak, Donna Daniel and Jack Adams, Barbara Carpenter and Tom Byrne.

FRENCH CLUB

Top Row, from L. to R.: Sara Thornton, Leonard Wettergren, Jean Vershave, Dennis Boyce, Dennis Ziarko, Charles Newman, Nikki Best, Ken Narducy.
Second from Top, from L. to R.: Sharon Porter, Don Tallarico, Beverly Sell, Erma Schiller, Sue Kolb, Judy Duggan, Donna Passco.
Third form Top, from L. to R.: Charlene Higgins, Raewyn Price, Frank Tourangeau, Janet Relfson, Roger Canfield, Martha Egan, Margaret Besty, Candy Lathrope.
Fourth from Top, form L. to R.: Shirley Schaeffer, Diana Tuomey, Christine Di Vito, Beth Ann Hovey, Karen Thomas, Kathie Colatriano, Betsy Huet.
Bottom Row, from L. to R.: Sharon Duffy, Coreen McKee, Tom Babb, Gayle Douglas, Carole Johnson, Sue Berthold, Carol Ann Beneski, Mrs. Redmond, sponsor.

FOREIGN LANGUAGE CLUBS

As the United States grew internationally and Americans started traveling abroad, it became apparent that more of us would have to learn the languages of our new found foreign neighbors.
Schools all over the nation began incorporating the study of foreign languages into their cirriculum. Oak Lawn started its program with German, Latin, and Spanish. French was recently added. Students in these classes not only learn a new language, but also the culture of the people who speak it.
Each of our four language clubs reflects its own special flavor and zest, and each brings a small portion of its respective country to O.L.C.H.S.

SPANISH CLUB

Top Row, from L. to R.: Dennis Ziarko, Ken Arthur, Bob May, Mike Lester, Tom Kuras, Jack Hoker.
Second from Top, from L. to R.: Charles Newman, Steve Bisbikis, Bob Wulfing, Steve Crook, Bob Bacon.
Third from Top, from L. to R.: Alice Spain, Ross Kermer, Brian Anderson, Ted Bulow, Michael Glenn, Regina Conte.
Fourth from Top, from L. to R.: Karen Dykstra, Carol Beeck, Judy Burgess, Maureen Cornell, Rosemarie Corlett.
Bottom Row, from L. to R.: Christine Patyk, Doris Kopischke, John Schussler, Judy Rainford, Marilyn Phillips.

LATIN CLUB OFFICERS

Top Row, from L. to R.: John Quirk, Robert Wright, Mark Gedonius, Janice Urbank.
Second from Top, from L. to R.: Jean Hickey, William Wulfing, Hank Heinen.
Third from Top, from L. to R.: Kathy Cain, Darlene Gamble.
Bottom Row: Pat Maleckas.

GERMAN CLUB OFFICERS

Top Row, from L. to R.: Bob May.
Second from Top, from L. to R.: Wayne Grassel, Michael O'Trembiak.
Third from Top, from L. to R.: Jay Christensen, Richard Letts, James Stanley.
Fourth form Top, form L. to R.: David Simmons, Kenneth Shuman, Dennis Ziarko, Charles Newman.
Fifth form Top, form L. to R.: Linda Modglin, Paul Gouty, James Conte, Lillian Panfil, Phyllis Holmstrom.

From L. to R.: Jean Hartman, Diane Isenberg, Donna Voights, Carol Capek, Donna Weidner, Arlene Kamber.

COMMERCE AIDES

OFFICE AIDES

These service organizations assist the office staff, deans, counselors, and teachers everyday. Their assorted duties may include checking attendance, filing books, printing tests, or keeping order in the halls.

Top Row, from L. to R.: Harmony Hammond, Martha Wettergren, Pat Dulis, Marge Krauss, Lynn Fritz, Jean Larson, Judy Wheeler, Sara Thornton, Peggy Veneigh, Mary Zander, Diane Fitzgerald.
Second from Top, from L. to R.: Regina Bailey, Sue Kolb, Mary Lou Vojteck, Bonnie Bessemer, Nancy Runge, Charlene Ward, Jean Hartman, Diane Hjaltelin, Raylene Olson, Marsha Henley.
Third from Top, from L. to R.: Renee Haerr, Susan Temple, Judy Dugan, Pat Cantrell, Joyce Herman, Janice Sobol, Christine Evans, Carole Heagberg, Paulette Begitsche, Nancy Reno, Kathie Colatriano.
Fourth from Top, from L. to R.: Margaret Esson, Joan Terhesh, Carol Beneski, Maribeth Hookstadt, Linda Seese, Sharon Forkash, Karen Grady, Ann Kroner, Rosemary Duke, June Boucher.
Bottom Row, from L. to R.: Joanna Valencik, Cathy Hart, Pat Luby, Virginia Hilger, Karen Harper, Mrs. Orr.

Bottom Row, from L. to R.: Mr. Burgess, Al Bulow, Eric Weiss, Bob Evans, Don Guinta, Tom Johnson, Jerry Hoffman, Bill Eakins, Ken Krout, Wally Cass, Fred Franklin, Jack Malpass, John Spellman, Bob Bryda, Joe Jasper, Dave Kozial, Steve Larson, James Lunden, Chuck Damon.
Second from Bottom, L. to R.: Tom Nelson, John Swickard, Don Alberts, Tony Ghelfi, Chuck Hayes, Dale Bechlofft, Al Janis, Bob Shutay, Bob Wulfing, Rich Bryles, Jim Heintz, Rich Kilton, Rich Bin, Jerry Harn, Dan Graham.
Third from Bottom, from L. to R.: Scott Williams, Jim Collachia, LeRoy Sea, Carl Regnerus, Jim Janowiak, Henry Buczowski, Al Bonny, Tom Windsor, Ron Marshall, Bob Welsh, Jack McInery, Ron Stube, Jim Zieler, Tom Byrne, Jack Adams.
Fourth from bottom, from L. to R.: John Gaskill, Ron Kandian, Ken McGuire, Ewal Ruceia, Al Paschal, Bob Morris, Gary Overholser, Ray O'Leary, Rich Letts, Ron Rieckar, Ron Rekart, Rich Haehnlein, Douglas Ehrenhaft, Jim Arehart, Floyd Anderson.
Fifth from Bottom, from L. to R.: Skip Kollpainter, Rich Ross, Gary Raymond, Bob Maddock, Tony Knable, Ron Barry, Gary Sayers, Tim Adams, Randy Richardson, Doug Glendenning, Steve Skora, Bob Hunyadi, Guy Hicklin, Terry Johnson.
Sixth from Bottom from L. to R.: Don Zick, Frank Aquino, Fred Hazard, Gil Leska, Chuck Chase, Bob Bellfers, Steve Bisbickis, Larry Brandt, Robert Foster, Tom Burke, Al Carbough, Walter Smith, Gary Reed, Lyle Lake, Ed Draper.
Seventh from Bottom, from L. to R.: Teddy Johnson, Dennis Carbough, Jim Hebeisen, Dennis Boyce, ... Jim Davis, Jim Buckley, Jerry Milstead, Pete Rhodes, Rich Barlow, Dennis Sindt, Ray Van de Warren, Dave Simmons, Nick Saviano.
Eighth from Bottom, from L. to R.: Jim DeVries, Bob Gnass, Al Bergren, Bill Thompson, Charles Volkstorff, Wayne Fidler, Art Weber, Paul Sarpaulis, James Sturtecky, Jerry Lewis, Fred Bailes, Bill Brooks, Art Katzmann, David Dill, John Hebeisen.

LIBRARY AIDES

Top Row, from L. to R.: Bruce Baillie, Peggy Veneigh, Joyce Snavely, Jerilyn Campbell, Pat Schiller, Nikki Best.
Second from Top, from L. to R.: Jean Weidner, Carole Stralka, Lynn Beening, Dorothy Patterson, Lloyd White.
Third from Top, from L. to R.: Phyllis Holmstrom, Barb Bethke, Alice Spain, Gayle Fisler, Marlene Meyer, Rosemarie Kumzi.
Fourth from Top, form L. to R.: Pat Ryan, Shirley Gross, Marilyn Armes, Justine Vaitkus, Nancy Ehrenhaft, Cheryl Zich.
Fifth from Top, from L. to R.: Cora Lu Dyckman, Chris Evans, Donna Boutet, Mary Gabby, Carole Heagberg, Mary Huskey.
Bottom Row, from L. to R.: Miss Stutzman, Donna Bohne, Barbara Downey, Sharon Duffy, Arlene Kamber, Brenda Finn, Kathy Cain, Janice Clesson.

MATH CLUB

Top Row, from L. to R.: David Gangloff, Fred Franklin, Bruce Baillie, Dennis Ziarko, Charles Mason.
Second from Top, from L. to R.: Robert Wright, Bob May, Tom Sparks, Robert Kata.
Bottom Row, from L. to R.: Susan Gambon, Sylvia Gerke, Sandra McGraw, Roy Diehl.

The Math and Science Clubs are concerned with furthering member interest in their particular fields. This is accomplished through films, field trips, and demonstrations.
The Lab Assistants aid the Chemistry instructors by helping Chemistry students set up, perform, and understand experiments.

CHEMISTRY LAB ASSISTANTS....

Top Row, form L. to R.: Dennis Ziarko, Ron Marshall, Jon Cump, John Rachford, Richard Snekhaus.
Bottom Row, from L. to R.: Joyce Herman, Mary Jane Lewis.

SCIENCE CLUB

Top Row, from L. to R.: Ron Lindgren, Bob Wright, Bob May, Tom Spark, Mark Oppenheim, Dennis Sikula.
Second Row from Top, from L. to R.: ....., Dennis Ziarko, Tom Kuras, John Carrington, Ewald Ruceis.
Third Row from Top, from L. to R.: David Gangloff, Charles Newman, Fred Franklin, Bruce Baillie, Gary Lynch.
Bottom Row, from L. to R.: Mr. Peaslee, Mike Glenn, Rick Snekhaus, Edward Schussler, Roy Diehl, Fred Wartenberg.

FROSH-SOPH CHEERLEADERS

From L. to R.: Beverly Mcdgilin, Donna Zick, Lee Stanley, Madeline Thee, Ginger Benton, Penny Nickels.

CHEERLEADERS

A shining sideline star is present at every Oak Lawn sports event—our cheerleaders. They keep the crowd enthused and interested, thereby raising team morale. They are appreciated for the fine work they do in behalf of Oak Lawn High, the teams, and the spectators.

VARSITY CHEERLEADERS

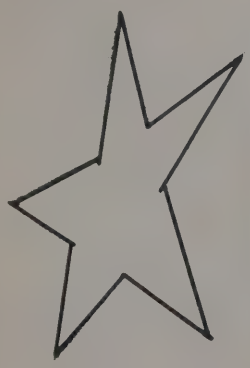

Top Row, from L. to R.: Ann Katzmann, Martha Wettergren, Judy Wheeler. Bottom Row, from L. to R.: Jackie Cook, Janie Heinen, Bonnie Kane.

FUTURE TEACHERS, NURSES,

Top Row, from L. to R.: Carol Swanson, Kay Kinderwater, Joyce Herman, Adair. Paschal, Sharon Tatton, Rita Draq, Carol Emersky, Sharon Slomiany, Lynn Passer.
Second from Top, from L. to R.: Joyce Burton, Kathie Colatriano, Jean Hickey, Donna Jordan, Carol Krueger, Marilyn Reiners, Nola Flroek, Diane Gustavson.
Third from Top, from L. to R.: Sandy Masson, Nancy Novak, Charlene Reich, Renee Haerr, Joan Herman, Janice Sobol, Linda Harris, Nancy Reno, Janice McCarty.
Fourth from Top, from L. to R.: Bev Smeeton, Marie Crebs, Pricilla Kopersmith, Laurel Bloom, Darlene Gamble, Pam Benkowski, Carol Rowan, Pat Luby.
Bottom Row, from L. to R.: Mrs. Megenity, Judy De Runtz, Shirley Thompson, Shirley Emery, Bonnie Voss.

FUTURE TEACHERS OF AMERICA

Top Row, from L. to R.: Marge Schlabach, Jim Murphy, Diana Maulas, Denyse Hobbs, Bob Wright, Diane Griffin, Lynn Beening, Sue Ternand, Alice Spain.
Second from Top, from L. to R.: Arlene Kamber, Ingelore Kleist, Joanne Venckus, Dotty Patterson, Sue Koske, Tish Hull, Phyllis Bamberger, Sharon Porter.
Third from Top, from L. to R.: Barb McClaflin, Barb Brown, Brenda Finn, Don Bethke, Ron Ruth, Jean Morstadt, Cora Lu Dyckman, Diane Isenberg, Sandie Masson.
Bottom Row, from L. to R.: Marilyn Sims, Mary Curran, Joycelyn Tourangeau, Ginger Hilger, Sally Verschave, Cathy Sklar, Donna Voights, Gloria Niven, Pam Schussler.

Top Row, from L. to R.: Jean Weidner, Nancy Runge, JoAnn Meyers, Beverly Sell, Bea Kollman, Pat White.
Second from Top, from L. to R.: Carol Hull, Carla Kope, Kathy Dyer, Rita Hodges, Darlene Westerman.
Third from Top, from L. to R.: Barbara McClaflin, Darla Anderson, Ruth Greide, Nancy Talsma, Charlene Haas, Carole Ruggia.
Bottom Row, from L. to R.: Mrs. Fredenburg, Donna Basham, Judy Chapper, Carol Chapman, Janice Sobol, Carol Roberts, Jackie Muszynski.

FUTURE HOMEMAKERS

We have records of the past, we live in the present, and we ponder the future. Some wonder what they will do after graduation, and some already know. For those whose future will include participation in teaching, nursing, or homemaking, there are the "future " clubs. These organizations urge members on to the achievement of their goals, while helping them prepare for their chosen vocation.

Top Row, from L. to R.: Kathy Poetz, Marcia Bibb, Jean VanPelt, Vickie Riley, Mary Gluth, Nola Florek.
Second from Top, from L. to R.: Christine Whalen, Cheryl Martineich, Lana Pinkston, Charlene Talsma, Charlene Koglin.
Third from Top, from L. to R.: Pricilla Koppersmith, Jean Meager, Charlene Reich, Susan Dake, Gina Conte, Susan Pawl.
Bottom Row, from L. to R.: Susan Hull, Nora Vittorio, Wanda Musgrove, Pat Maleckas, Mrs. Stoery.

STUDENT COUNCIL (REPRESENTATIVES)

Top Row, from L. to R.: Wayne Grassel, Steve Skora, Al Bergren, John Hebeisen, Judy Wheeler, John Rachford, Bob May, Chris Jensen, Ron Barry, Joe Hornat, Jim Marshall, Tom Kuris, Jim Daniels.
Second Row, from Top from L. to R.: Steve Crook, Danny Graham, Jack Maines, Mark Gedonius, Joe Hendricks, Jay Christensen, Ray Bermond, Pat Huet, Dave Simmons, Glen Scott, Pat Dulis.
Third Row from Top, from L. to R.: Bonnie Bessemer, Marge Schlabak, June Meske, Russ Ahner, Sara Thornton, Sharon Noteboom, Mary Zander, Sally Curcio, Susan O'Trembiak, Janice Urbanks, Darlene Brandt, Laura Fitzgibbons.
Fourth Row from Top, from L. to R.: ..... Tom Mungiovi, Jean Hickey, Barbara Calbow, Cheryl Gangloff, Christine Roe, Terry Hammond, Sue Kolb, Bill Wulfing, Marilyn Reiners, Susan Sonichen.
Second Row from Bottom, from L. to R.: Mary Jane Lewis, Larry Augistine, Sue Sulas, Jackie Cook, Tish Hall, Verna Stoll, Sandy Miller, Linda Rinkus, Justine Vaitkus, Jim Conte, Jim Swanson, Joan Terhesh.
Bottom Row, from L. to R.: Ginger Benton, George Kamber, June Wester, Priscilla Price, Nancy Reno, Diane Ruse, Marge Vaitkus, Donna Zick, Miss Greagor.

STUDENT COUNCIL

One of the biggest stars at O.L.C.H.S. is our Student Council. This elected group is representative of the entire student body, thereby giving everyone a voice in its workings. The Student Council constantly seeks to better student-faculty relations and bring any needed improvements to Oak Lawn. Some of its projects include the parking lot check, the distribution of concessions to various clubs, and participation in National Student Council Week. Through the untiring efforts of our Student Council school life is made more enjoyable for us all.

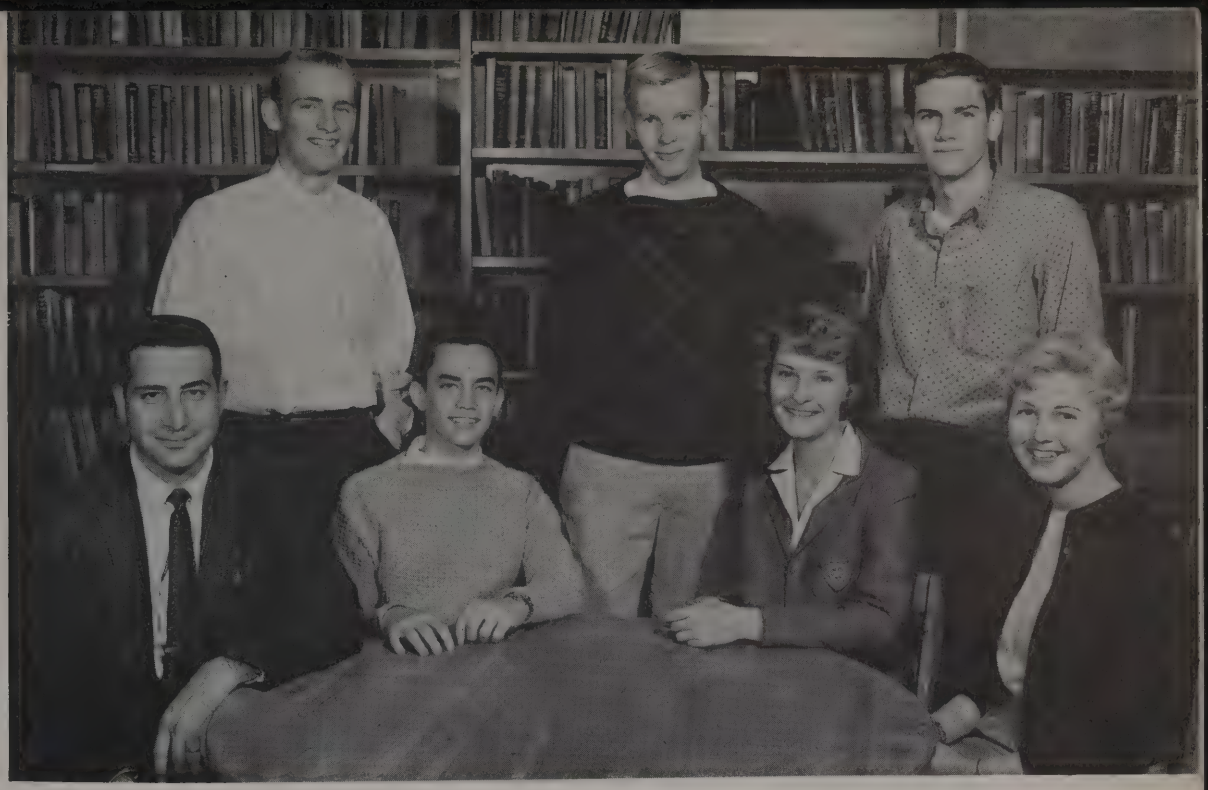

STUDENT COUNCIL

Sitting, from L. to R.: Sponsor, Mr. Adduci; Vice President, Bill Wulfing; President, Pat Dulis; Sponsor, Miss Greager.
Standing, from L. to R.: Reporter, Randy Richardson; Secretary, Dave Dill; Treasurer, John Rachford.

STUDENT COUNCIL ALTERNATES

Bottom Row, from L. to R.: Mr. Adducci, Darlene Gamble, Gloria Neven, Kathy Hart, Gail Douglas, Vickie Rykaczewski, Eileen Gilett, Ginger Hilger, Pam Predl, Pat Cox.
Second Row from Bottom, from L. to R.: Carol Beneski, Pam Collins, Diane Gustavson, Raylene Olson, Carol Rezzla, Susan Sonichen, Doris Kopischke, Edna Kajer, Sharon Forkash, Cheryl Gangloff, Lynn Oliver, Pat Lane.
Third Row from Top, from L. to R.: Cheryl Martinich, Regina Bailey, Dee Brill, Ann Katzmann, Jo Ann Meyer, Rich Pezzopane, Marge Krauss, Diane Morgan, Shirley Fitzgerald, JoAnn Venkus, Judy Zajac, Sally Steeves.
Second Row from Top, from L. to R.: Dick Senese, Ted Schumn, Don Tallerico, Ray Gesiorski, Joyce Karmarz, Jim Stanley, Richard Barlow, Mike Krajic, Eric Weiss, John Hellbert.

First Row from Top, from L. to R.: John Cump, John Swickard, Leonard Wettergren, Don Bergwall, Bill Brooks, Bob Mack, Jim De Vries, Ed Witkowski, Gary Reed, Rich Letts, Anthony Knable, Roger Reinch.

CHESS CLUB

Top Row, from L. to R.: John Griffin, Tom Heintz, Robert May, Robert Kata, Bruce Wagner.
Bottom Row, from L. to R.: Doug Kirby, Joseph Kentz, Charles Mason, David Quinn, Bruce Keller.

Not glamorous, not glittering, but exciting and exercising are a few adjectives that describes a certain star. This star represents hardy and fun loving clubs such as these, which have an air of conviviality about them. Two of these organizations, the Chess Club and Boys Bowling, give members a chance to compete with each other, while affording them an opportunity to learn the finer points of the field in which they participate. The Industrial Arts Club is concerned with delving deeper into the various processes and workings of industry. All three clubs have one thing in common—a good time.

INDUSTRIAL ARTS CLUB

Top Row, from L. to R.: Floyd Anderson, Terry Deidrich, Chuck Schultz, Ray Tenegal.
Bottom Row, from L. to R.: Don Guinta, Mr. Ward, Dennis Trubac.

BOYS BOWLING

Bottom Row, from L. to R.: Joel Delorenzo, Robert Packer, Dennis Fonte, John Schussler, Charles Lava, Alan VanTongeren, Jack Adams, ..., James London, Richard Kelley, James Swanson, John Holgate, John Stewart.
Second Row, from L. to R.: Bob Woodrum, Albert Kollman, Dave DeSalvo, Frank Bartasis, John Hoaker, Dave Dibble, Bruce Rebout, Tom Wilson, Ron Stubbe, Ron Veague, Jack Winegar, Leroy Sea.
Third Row, from L. to R.: Carl Regnerus, Paul Quandee, Joe Jasper, Larry Brandt, Ted Johnson, Brian Anderson, Frank Milkevitch, Bob Rozhon, Tom Burke, Chuck Schultz, Bob Wulfing.
Fourth Row, from L. to R.: Jeff Hull, Ron Bamberger, Fred DeVries, Tim Burke, Art Brauer, Bob May Skip Fidler, Charlie Volkstorf, Dale Bechlofft, Hugo Arquillo, Randy Rowsey, Bob Bryda.

P. A. OPERATORS

Top row, from left to right: Marvin Schurke, Tom Sparks, Robert Still, Mike O'Trembiak, Roger Reinsch, Fred Franklin.
Bottom row, from left to right: Ed Schussler, Bill Watson, Mr. Flanery, Dennis Lindberg, Rich Snekhaus.

The Public Address System Operators are present at every home sports event to help students "keep tabs" on the score and action. They also set up sound equipment for many of our assemblies. Both organizations are active practically every day, and their service is invaluable to the faculty and student body.

The Film Club is charged with the responsibility of showing films and aiding teachers who use Film Club equipment in their classrooms.

FILM CLUB

Top row, from left to right: Bob Morris, Ron Lindgren, Alan Harnew, Mark Oppenheim, John Carrington, Rich Martin.
Second row, from left to right: Walter Smith, Louis Schalk, Bill Lisak, Bruce Baille, Scott Williams.
Third row, from left to right: George Ternand, Rich Snekhaus, Bill Komorn, Stan Wieczorek, Gregg Downey, Jim Lunden.
Bottom row, from left to right: Tom Pinkston, Tony Novak, Paul Breuninger, Walter Lange, Mr. R. S. Johnson, sponsor.

Sharon Forsberg, Editor-In-Chief

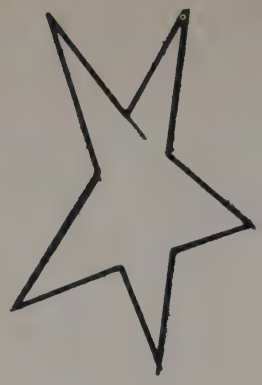

To the staff come the yearly job of assembling all phases of school and student life into a well-organized yearbook. Before school even begins, the staff has an idea as to what the book's theme will be. All future work has to be directed towards carrying out this theme.

In September the real work is undertaken. There is advertising to be collected, photographs to be taken, copy to be written, subscriptions to be sold. Added to these are two very large jobs—typing and indexing. There are also several planning sessions held during the year as the book progresses, to check work done and map out needed material. Staff members put in many hours each week on the yearbook. When the Shield is sent to press, the Summer Supplement is begun. All the steps have to be repeated.

From left to right: Sue Kolb, Class Editor; Tom Babb, Photographer; Mr. Brown, Shield Advisor; Jim Murphy, Business Manager; Sara Thornton, Class Editor.

1961 SHIELD STAFF

From left to right: Christine Evans, Typist; Carole Heagberg, Typist; Joyce Herman, Typist.

From left to right: Don Babb, Sports Editor, Photographer; Linda Seese, Art Editor; Mike Rambo, Assistant Copy Editor, Photographer; Renee Haerr, Copy Editor.

SPARTANITE STAFF

From the beginning to end, the Spartanite is the project of the Journalism class. Putting together an issue of the Spartanite calls for the combination of many jobs such as writing, typing, proofreading, editing, interviewing, etc. When one issue goes to press, work is begun on another. The Spartanite features a great variety of items which are of interest to students and faculty; consequently, it enjoys wide distribution and popularity.

Top row, from left to right: Harmony Hammond, Sharon Noteboom, Diane Maulus, Joseph Hornat, Charles Newman, Steve Crook, Sara Thornton, Jean Hartman.

FIRST SEMESTER

Top row, from left to right: Don Alberts, Jerilyn Campbell, Judy Wheeler, Al Janis, Roy Crispe, Chuck Schultz, Ron Kandian, Doug Ehrenhaft.
Second row, from left to right: Barb Zacharias, Ingelor Kleist, Ed Zagorski, Helen Lisak, Janice Grant, Sherrilynn Dobes, Sharon Groll.
Third row, from left to right: Shirley Fitzgerald, Barb Stevenson, Bonnie Broecker, Karen Meloy, Sandra Schumm, Donna Daniels.
Bottom row, from left to right: Nancy Reno, Mary Ann Cirilla, Donna Basham, Donna Owens, Ethel Coley, June Boucher, Mr. Marks. Absent when picture was taken: David Rihel, Ray Cieslinski, Myrline Lockwood, Patsy Jackson, Marge Sansone, Louise Suvada.

Second row, from left to right: Jean Hickey, Phyllis Holmstrom, Susan Kolb, Susan Hess, Dorothy Patterson, Susan Koske, Kathleen Colatriano.
Bottom row, from left to right: Mr. Eckman, Patricia Luby, Susan Brooks, Judy Duggan, Beverly Appa, Susan Tinsley, Barbara Carpenter, Christine Evans, Marilyn Phillips.

SPEAR STAFF

Spear is O. L.'s literary magazine. Spear Staff members read all material submitted by students, type, proofread, and, when the printing is finished, actually put the magazine together. The result of all this effort — the Spear — contains the best in student written poems, essays, and short stories.

SECOND SEMESTER

Seated front center from left to right: Jan Scott, Sue Talcott, Darlene Drabandt, Karleen Hesting, Phyllis Brooks, Joan McHenry.
Seated left of table, front to back: Lynn Fritz, Geri Kaczmarski, Tom Byrne, Chuck Rambo.
Seated rear-center from left to right: Harmony Hammond, Linda Seese, Tim Burke, Jim Lunden, Frank Stanford, Ken Albertini.
Seated right of table, front to back: Sharon Noteboom, Tony Ghelfi, Don Peterson, Al Paschal.
Standing, from left to right: Tim Adams, Phil Nevills, Bob Hunyadi.

This particular star radiates in four directions — character, scholarship, leadership and service. These are four requirements that nominees must meet in order to become a member. To be a part of this association is one of the highest honors that can be bestowed upon a student of OLCHS.

NATIONAL HONOR SOCIETY

Top row, from left to right: Stanley Stanley, Roger Reinsch, Bill Nelson, Jim Stanley, Diane Griffin.
Second row, from left to right: Jackie Cook, Bonnie Bessemer, Barbara Stanton, Judy Dugan.
Bottom row, from left to right: Mr. Trauscht, Kathy Cain, Geri Kaczmarski, Miss Kopp.

Top row, from left to right: Dennis Ziarko, Ellis Julien, Robert Gnass ,Arthur Weber, Thomas Sparks, Arthur Katzmann, Marvin Schurke, Alec Olund.
Second from top, from left to right: Renee Haerr, Eric Weiss, Janie Heinen, Edward Schussler, Martha Wettergren, Harmony Hammond, Sharon Gierach.
Bottom row, from left to right: Mr. Trauscht, Marilyn Phillips, Karen Harper, Sharon Forkash, Susan Temple, Kathy Hart, Miss Kopp.

FOREIGN LANGUAGE LAB. OPERATORS

Top row, from left to right: William Schultz, Allen Broyles, Andy Milwid, James Buckley, Tom Sparks, Gary Lindsey.
Second row, from left to right: Charles Newman, Dave Simmons, Dennis Ziarko, Joanne Tunstall, Sally Curcio.
Bottom row, from left to right: Ron Ruth, Patricia Berchtold, Linda Modglin, James Shannon.

Bottom row, from left to right: Marilyn Phillips, Susan Temple, Kathy Hart, Linda Tucceri, Kathy Cain, Renee Haerr.
Second row, from left to right: Sue Koske, Ingelore Kleist, Geri Kaczmarski, Jackie Cook, Phyllis Bamberger, Margaret Schlabach, Sue Ternand.
Third row, from left to right: Harmony Hammond, Bonnie Bessemer, Jane Heinen, Lynn Beening, Alec Olund, Diane Griffin.
Top row, from left to right: Bill Nelson, James Stanley, Bob Gnass, Tom Sparks, Art Weber, Marvin Schurke, Dennis Ziarko.

NURSES AIDES

From left to right: Pat Luby, Jean Hickey, Mrs. Megenity, Kathie Colatriano, Nancy Reno.

TUTORS

By setting up and running recording equipment, the Foreign Language Lab Operators aid teachers using the lab's facilities.

The Tutors, under the sponsorship of the National Honor Society, donate a free period towards assisting fellow students with their more difficult subjects.

By filing and keeping track of records, the Nurses Aides lend a helping hand to Mrs. Megenity.

SERVICE is the goal of these organizations.

Bottom row from left to right: Miss VanDeKreke, JoAnn Valencik, Mary Haldacher, Donna Owens, Barbara Downey, Jean Morstad, Kathy McLain, Kathy Hart, Shirley Thompson, Mary Ann Covas.
Second row from left to right: June Boucher, Carol Heagberg, Christine Evans, Eileen Gillett, Shirley Fitzgerald, Geri Recla, Karen Grady, Pat Dix, Sue Brooks, Jane Scott, Karen Korthase.
Third row from left to right: Betty Neaves, Francis Kazmarek, Jane Heinen, Arlene Kamber, Sharon Porter, Darlene Westermar, Diane Fitzgerald, Barbarba Bernke, Sharon Posch, Shirley Bein.
Top row from left to right: Carole Steel, Lorraine Adamiak, Karol Ronberg, Pamela Hedeen, Pat Dulis, Carol Capek, Helen Lisak, Jean Weidner, Nancy Runge, Shirley Harmon, Barb Zacharias.

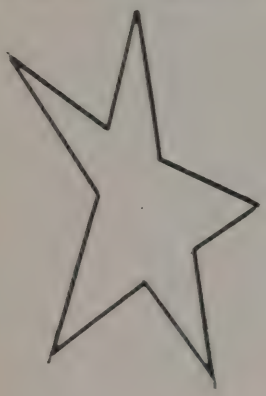

G.A.A.

Members of the Junior and Senior Girls Athletic Association participate in various sports activities after school a few days each week. Events such as swim parties and bowling tournaments are typical of the lively program G.A.A. offers. A lot of fun and enjoyment makes G.A.A. a favorite of most girls.

Bottom row from left to right: Miss Volkshort, Virginia Hinds, Betty Bennage, Peggy Kurtzwell, Nancy Dressler, Judy LaRaviere, Arlene Maroney, Wilma Haldacher, Linda Dekraker, Pam Schussler.
Second row from left to right: Diane Reese, Mary Ann Demas, Stephanie Gulinta, Marie Bova, Mary Curn, Vivian Adams, Carol Johnson, Beverly Modglin, Paula Koca, Shirley Emery.
Third row from left to right: Darlene Boruki, Sue Lipo, Judy Dubiel, Adrienne Lucas, Linda Modglin, Lynn Oliver, Sandra Laurence, Linda Anderson, Carol Dean, Susan Gamboon, Marge Baker.
Fourth row from left to right: Nancy Cuff, Diane Gamboon, Pam Trimmer, Heather Zobel, Mary Swickard, Toni Brown, Mary Gulutn, Marcia Bibo, Charlene Koglin, Sandra Hicks.
Fifth row from left to right: Cheryl Peterson, Mary C. Lathrope, Leona Wrobleski, Ann Leper, Sally Kershave, Linda Bolstad, Marlene Becker, Terri Hammond, Nancy Moore, Sandy Sreeves, Berry Crebs, Judy Giethahn, Pat Moore, Joann Mitterman, Sandy Hunter, Evelyn Jurinek, Sandy Ruiter, Sharon Talsma, Marlene DeVries, Jean Strane, Diane Leese.

Top row, from left to right: Carole Heagberg, Christine Evans, Lynn Oliver, Jean Hickey, Miss Volkstorf, Darlene Westerman, Shirley Fitzgerald, Donna Slattery, Sue Brooks.
Second from top, from left to right: Marcia Bibb, Pat Trimmer, Pat Knowski, Virginia Froelke, Helen Lisak, Sue O'Trembiak, Anne Katzmann, Sheila Ruzella, Diane Fitzgerald.
Bottom row, from left to right: Cheryl Bachert, Donna Zich, Roseann Cybulski, Salley Steeves, Edna Dix, Stanleene Stanley, Jean Morstadt, Janet Scott, Carol Smith.

PEPPERS

The Peppers are a group with a better than average interest in physical education. Peppers assist the girls' P.E. instructors each period of the day by doing such things as officiating games, administering rules, and issuing equipment.

Modern Dance is concerned with the study and performance of modern dance forms. It is a new activity just begun this year and promises to be very popular.

Top row: Marilyn Moore.
Second row: Shirley Fitzgerald.
Bottom row, from left to right: Diane Gambon, Mrs. Thanasouras.

MODERN DANCE

Bottom row, from left to right: Phyllis Holmstrom, Marlys Burdelik, Joan Morstadt, Miss Nissen, Sponsor.
Second row, from left to right: Dorothy Patterson, Lillian Pandl.
Third row, from left to right: Peggy Veneign, Jo Ann Venckus, Harmony Hammond.
Top row, from left to right: Rita Drag, Sheila Ruzella.

For excellence and meritorious performance in the dramatics of speech, students are granted membership in the national dramatics honor society, the Thespians. They are Oak Lawn's "stage stars."

Our Thespian chapter is now in its third year of operation. Thespians have a great interest in the theatre and prove it by the skilled work they do in dramatic arts. This year's Christmas assembly was presented by the Thespians.

Bottom row, from left to right: Donna Owens, Susan Temple, Elaine Bart, Jeanne Folk, Mr. Tucker, sponsor.
Second row, from left to right: Phyllis Holmstrom, Harmony Hammond, Ray Parke, Sue Koske, Judy Dugan.
Third row, from left to right: Dorothy Patterson, Jim Murphy, Robert Gnass, Charles Rambo, Richard Sell, Don Bethke.

THESPIANS

The Dramatics Club strives to increase interest in the theatre. Meetings are held in a workshop atmosphere, and demonstrations in make-up and acting are typical of the subjects viewed and discussed. A greater understanding of the theatre in all its aspects is imparted to members.

DRAMATICS CLUB

Bottom row, from left to right: Mr. McCleary, Marilyn Phillips, Joyce Miskovich, Donna Owens, Kathy Cain, Darlene Gamble, Joycelyn Tourangeau, Pat Luby, Kathy Hart, Cheryl Bachert, Pat Maugeri, Mr. Tucker.
Second row, from left to right: Mary Ann Demas, Janice McCarty, Bonny Landell, Susan Sonichson, Sherry Groll, Beverly Appa, Barbara Schander, Cheryl Gangloff, Pat Lane.
Third row, from left to right: Joan DeClue, Carol MacEntee, Virginia Rachford, Karen Thomas, Christine Lester, Linda Seese, Ann Kroner, Delores Marcanio, Susan Temple.
Fourth row, from left to right: Carol Dean, Maribeth Brinkmann, Bill Wulfing, Frank Tourngeau, Diane Liese, Janie Heinen, Bob Sheehan, Donna Boutet, Dick Sell, Ray Parke, Donna Gooding, Bob Hutton, Ed Zagorski, Judy Dugan.
Fifth row, from left to right: Harmony Hammond, Adair Paschal, Sheila Ruzella, Dorothy Patterson, David Gangloff, Jerilyn Campbell, Penny Lundquist, Dee Griffin, Paul Quandee, Tom Windsor, Mary Zander, Alice Spain, Jo Ann Venckus.
Sixth row, from left to right: Nikki Best, Nancy D'Amico, Andria Lotz, Jim Marshall, Bob Neerman, Bill Larson, Tom Sparks, Bob Gnass, Bob Hansen, Jim Murphy, Chuck Rambo, Lynn Fritz, Beverly Sell, Joyce Snavely.

Top row, from left to right: Joann Swanson, Johnn Carrington, Gail Wheeling, Ed Schussler.
Bottom row, from left to right: Brenda Finn, Donald Bethke, Cora Lu Dyckman, Ronald Fain.

DEBATE CLUB

Members of the Debate Club match their knowledge and wits against other students by participating in the fine art of competitive debate.

Students in Forensics are concerned with furthering their proficiency in the field of speech and speech activities. Their major activity is the state-wide speech contest held in the spring.

FORENSICS CLUB

Top row, from left to right: Phyllis Holmstrom, Jean Hartman, Sue Koske, Richard Letts, Dorothy Patterson, Harmony Hammond, Kathy McNally.
Second row, from left to right: Martha Egan, Don Bethke, Sharon Porter, Dick Sell, Frank Tourangeau, Terry Hammond.
Bottom row, from left to right: Mrs. Fuelling, Betsy Huet, Susan Temple, Jeannie Folk, Mrs. Redmond.

Top row, from left to right: June Meske, Jim Murphy, Rita Drag, Mark Zielke, Bill Larson, Ron Smeathem, Don Sternberg, Lois Sullivan, Dorothy Paterson, Tom Schrey.
Second row, from left to right: Sandra Lenderman, Pam McKay, Sue Koske, Harmony Hammond, JoAnn Venkus, Elaine Turner, Laurel DeYoung, Hank Bukowski, Mr. Vargo.
Third row, from left to right: Linda Harris, Susan Braach, Beverly Appa, Diane Liese, Sharon Lathrop, Leslie Weidner, Carolyn Ganger, Louise Hammond, Renee Haerr.
Bottom row, from left to right: Mrs. Caul, Marilyn Phillips, Eileen O'Hara, Margie Anderson, Sandy Hassfield, Kathy Dyer, Sharon Groll, Ron Anderson, Judy Graves, Bonnie Voss, Mr. Bolton.

ART CLUB

Another achievement of the club this year was the co-sponsorship with the Student Council of Elaine Barry's trip to Germany.

Students with an interest in art further their knowledge and proficiency by participating in Art Club activities. The Art Club annually sponsors a scholarship to Art Institute of Chicago.

Incentive to shout for Oak Lawn is amply provided by a "swinging" star, the Pep Club. Members attend all sports events in which Oak Lawn participates and, following the Cheerleaders' call, stir O. L. fans to a loud pitch. The efforts of Pep Club members are greatly appreciated by our athletes, and morale runs high at sports events because of their work.

PEP CLUB

SPEECH CONTESTANTS

Betsy Huet, Comic Play Reading, 5th at District.

Marvin Schurke, extemporaneous speaking, 5th at District.

Dorothy Patterson, Prose Reading, 2nd at District.

Rich Letts, Radio Speaking, 6th at District.

Susan Koske, Original Monologue, 1st at District.

Nancy D'Amico, Verse Reading, 7th at District.

Harmony Hammond, Serious Play Reading, 3rd at District.

Susan Temple, Original Oration, 2nd at District.

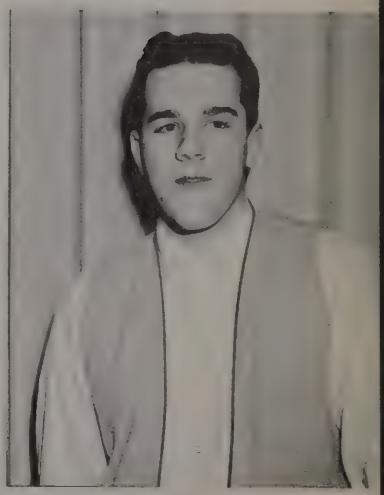

Dick Sell, After-Dinner Speaking, 2nd at District.

"You'd better not start nothing with women if you know what's good for you!"

1961 CONTEST PLAY

Daisy: "I don't have to take this from you and what's more I won't."

Mr. Zero: "Women make me sick."

This year's contest play, "The Adding Machine", won second place at Conferencve, third at District, and seventh at Sectional.

The policeman has come to arrest Zero from the murder of his boss.

Mr. Zero makes a last futile plea for his life.

OPERETTA CHORUS

Top row, from left to right: Penny Lundquist, Beverly Sell, Denise Hobbs, Mark Oppenheim, Wayne Grassel, John Spaulding, Nick Rizzato, Verna Johnson, Chris Klein, Lana Morton.
Second row, from left to right: Sharon Gierach, Marge Schlabach, Elaine Rodriquez, Ken McGuire, Wally Cass, Dan Murphy, Shirley Harmon, Ruth Pirsig, Ruth Sanow.
Third row, from left to right: Brenda Finn, Barbara Trimmer, Sally Steves, Ken Narducy, Ray Lipp, Bill Peterson, Don Tallarico.

FRESHMEN MIXED CHORUS

Top row, from left to right: Chris Roe, Gail Wheeler, Ted Schumm, Andrea Lotz, Tom Jankosky, Bill Adam, John Griffin, Mark Gedonius, Jay Christensen, Bill Siemers, Rick Woodring, Roger Buss, Bill Saunoris, Joyce Karzmar, John Sloan, Ruth Battenburg, Donna Johnson, Ken Medows.
Second row, from left to right: Pat Moore, Sue Lipp, Terry Hammond, Lois Tellinghuusen, Peggy Smith, Sharon Talsma, Lynn Weickelt, Sue Hendlewski, Joanne Swanson, Frank Tourangeau, Dan French, Judy Gierhahn, Nancy Pawlak, Sue Scellato, Carol Dean, Marlene DeVries, Carol Krueger.
Third row, from left to right: Sharon Kollpainter, Cheryl Hartmann, Judy Haynes, Janice McCarty, Marsha Pawl, Marge Beatty, Charlene Talsma, Bonnie Paulson, Betty Austin, Bill Smith, Rich Henley, Norene Croft, Pam Pheatt, Diane Gambon, Kathy Kosusnik, Carol Wians, Barbara Meyers, Jo Berg.
Fourth row, from left to right: Janice Hovey, Pat Lane, Annmarie McLaughlin, Pam Collins, Diane Damico, Diane Toumey, Janet Relfson, Mary Johnson, Linda Harris, Cheryl Gangloff, Sandy Gurra, Charlene Higgins, Lana Pinkston, Charlene Koglin, Sue Gambon, Marge Baker, Marie Bova.
Fifth row, from left to right: Kathy Whalen, Charlene Reich, Doris Bensema, Marianne McLaughlin, Pam Goffinet, Mary Ann Demas, Carol Boyce, Jim Holt, Ann Leper, Marlene Becker, Sandy Radomski, Darlene Borucki, Adele Viollt, Penny Nickels, Angie Ripaldi, Richard Lightcap, Sally Vershave, Janet Leiner.
Sixth row, from left to right: Doug Kirby, Stephanie Guinta, Peggy Kurtzweil, Beverly Modglin, Carol Kucinski, Gail Evans, Chris Patyk, Cheryl Anner, Emilie Viollt, Laurel Bloom, Marge Anderson, Mary Cook, Beverly Smeeton, Pat Cox, Eileen Moroney, Marie Byrne, Shirley Emery.
Seventh row, from left to right: Virginia Hinds, Nora Vittorio, Pat Maleckas, Sue Neal, Ken Crane, Marge Vaitkus, Arlene Miller, Karen Ireland, John Stewart, Bonita Voss, Betty Bennage, Pat Maugeri, Sue Hall.

A

GIRL'S TRIO

From left to right: Janie Heinen, Joyce Harris, Sandy Schumm, Martha Wettergren.

Top row, from left to right: Jim DeVries, Ellis Julien, Bob May, Randy Richardson, Jerry Lewis, Bob Gnass.
Second row, from left to right: John Fiitzgerald, Bob Willman, Guy Hicklin, Dick Sell, Ken Krout, Lyle Lake, Ed Witkowski.
Third row, from left to right: Jim Daniels, Jack Malpass, Ron Ostapkowicz, Jim Collachia, Russ Chevalier, Gary Raymond, Bill Haberichter, Tim Adams.
Fourth row, from left to right: Sally Curcio, Lynn Fritz, Al Stasiak, Bill Eakins, Bob Vojtech, Wayne Gray, Bill Komorn, Tom Windsor, Pat Dulis, Jean Larson.
Fifth row, from left to right: Diane Griffin, Rose Kumzi, Marge Krauss, Joyce Vojtech, Mary Lou Vojtech, Kay Kinderwater, Barb Zacharias, Pat Kelly, Anne Katzmann, Shirley Smith, Martha Wettergren.
Sixth row, from left to right: Ruth Haaker, Donna Boutet, Marsha Henley, Sue Koske, Raylene Olson, Carla Kope, Linda Rinkus, June Kammerer, Shirley McCullough, Judy Spasato, Marilyn Moore, Janie Heinen, Janice Urbank, Joyce Harris.
Bottom row, from left to right: Rose Duke, Myrlene Lockwood, Dee Brill, Janet Home, Pat Scellato, Donna Bohene, Cheryl Bachert, Wanda Musgrove, Kathy Hart, Donna Owens, Ann Kroner, Sandy Schumm, Joan DeClue.

CAPPELLA CHOIR

OFFICERS & SECTION LEADERS

Top row, from left to right: Bob Willman, Bob Gnass, Ellis Julien, Guy Hicklin.
Second row, from left to right: Pat Dulis, Jean Larson, Joyce Harris.
Third row, from left to right: Carla Kope, Martha Wettergren.
Bottom row: Sandy Schumm.

1960-61 was an activity packed year for Oak Lawn's various vocal groups.

October 7—Choral Clinic. November 6 & 13—Recording Session. December 1—Choir Appearance at Congregational Church. December 5—Choir Appearance at Oak Lawn P.T.A. December 10—Messiah Performance. December 15—Madrigal Appearance. December 18—Choir-Band Concert. February 3—All State. February 14—Spartanaire Appearance at Clearing Industrial Club. February 27—Choir Appearance at Brandt P.T.A. March 10—South-West Suburban Music Festival. March 15—Choir Appearance at Sward School. March 16 & 17—Operetta Chorus, "Red Mill". April 6—National Honor Society Assembly. April 15—District Contest. April 21—Choir Concert, Choir Dinner. April 23—Choir's trip to Dunes. May 3—Music Assembly. May 6—State Contest.

MADRIGAL

Top row, from left to right: Lyle Lake, Bob Gnass, Bob May, Jerry Lewis, Ellis Julien, Jean Larson.
Second row, from left to right: Carla Kope, Tom Windsor, Diane Griffin, Joyce Harris, Bill Eakins.
Bottom row, from left to right: Joan DeClue, Janie Heinen, Pat Kelly, Bill Komorn, Sandy Schumm, Kathy Hart.

SPARTANAIRS

Top row, from left to right: Tom Windsor, Bob Willman, Dick Sell, Ellis Julien.
Second row, from left to right: Tim Adams, Randy Richardson, Bob Gnass, Bill Komorn, Bob Vojtech.
Third row, from left to right: Carla Kope, Pat Kelly, Barb Zacharias, Jean Larson, Pat Dulis, Janie Heinen.
Bottom row, from left to right: Janet Home, Martha Wettergren, Marge Krauss, Chuck Chase, Joyce Harris, Diane Griffin, Marsha Henley, Sandy Schumm.

Top row, from left to right: Diane Gustafson, Jeanne Hill, Sue Flinchum, Pat Berchtold, Diana Maulus, Linda Franklin, Rita Drag, Sandy Evans, Carol Emmershy, Bernadine Molde, Janet Glavor.
Second row, from left to right: Heather Zobel, Helen Hopkins, Darlene Karmi, Janet Sikora, Fran Leper, Sharon Brandt, Sandy Cump, Chris DiVito, Mary Gabby, Maribeth Brinkman.
Third row, from left to right: Marilyn Phillips, Beth Ann Hovey, Judy Breiling, Shirley Belt, Sue Beauvais, Edna Kajer, Eleanor Joelson, Jeanette Pheifer, Toni Brown, Jane Jacoby, Janet Kurtzweil.
Bottom row, from left to right: Ginger Benton, Joyce Burton, Judy Burgess, Nancy Fritzius, Regina Conte, Donna Becker, Kathy Sklar, Diane Riese, Carol Meyers.

ADVANCED GIRLS CHORUS

BEGINNING BAND

Standing, from left to right: Sharon Noteboom, Diane Osborne, Sharon Forkash, Barbara Carpenter, Mary Huskey, Melva Freberg.
Fourth row, from left to right: Gerald Curran, Roy Diehal, Frank Bartasis, Marie Crebs, Richard Micklin, Tom Johnson, Ed Burt, Al Paschal, Dan Davidson, Dave Rihel, Al Broyles, Al Bergren, Bob Hiorns.
Third row, from left to right: Alan Harnew, Mike DeRuntz, Jim Drury, Donald Bethke, Tony Novak, Jeff Hull, Jim Basske, William Lewis, Jim Stanley, Leonard Wettergren, Paul Oppenheim, Dick Hiorns.
Second row, from left to right: John Guide, Vickie Twigg, Chris Lester, Richard Sneckhus, Phyllis Bamberger, Bob Wright, Larry Hughbanks, Charles Phipps, Grant Hannapel, John Anderson.
First row, from left to right: Delores Gordon, Linda Modglin, Karen Thomas, Bonnie Broom, Linda Oftedahl, Ginger Hilger.

STAGE BAND

Bottom row, from left to right: Larry Geis, Ralph DeWitt, Monica Balon, Betty Crebs, Diane Vereecke, Carla Wojik, Suzanne Dake, Vieda Cielinski, Judy West, Sandra Lawrence, Mary Curran, Judy DeRuntz, Bruce Webber.
Second row, from left to right: Roger Schaver, Don Sonichsen, Clifford Olson, John DeYoung, Bill Virmond, Ron Johnson, Kenneth Kalfas, Eric Framberg, Tim Siemers, Wilma Haidacher, Donna Bellas, Mary Ann Haidacher, Gloria Niven, David Dozier, Richard Champlain, Howard Beintum, Robert Krug, Pete Tedesco.
Third row, from left to right: Bob Still, Art Brauer, Vincent Tannura, Bill Tracy, Micheal Lackovic, John Hellberg, Jim Hobans, David Buckles.
Fourth row, from left to right: Jim Gibson, Morton Kissell, Tom Charrat, Jim Trudeau, Joel Marinko, Darlene Razniewski, Bill Moran, Jerome Ligman, Mary Gluth, Jim Xenos, Bob Crooks.

First row, from left to right: John Fitzgerald, Mike DeRuntz, Jeff Hull, Mike Lester, Tony Novak, Jim Drury.
Second row, from left to right: Don Peterson, Frank Bartasis, Dan Davidson, Al Paschal, David Rihel, Al Broyles, Bob Hiorns.
Third row, from left to right: Roy Diehl, John Guide, Bill Lewis, Paul Oppenhein, Dich Hiorns.
Standing, from left to right: Gerald Curran, Mr. Pettibone.

The Spartan Band, composed of students interested in instrumental music, had a busy schedule of appearances this year. August 6—Twilight Concert. September and October —Football Halftime Shows. October 12—Nationally Televised Columbus Day Parade. November 20—Turtle Candy Sale, 10,000 boxes sold. December 7-10—Midwest Band Clinic at Hotel Sherman. December 18—Christmas Concert, Band and Choir. January 25—Jazz workshop at V.F.W. January and February—Home Basketball Games, Pep and Dance Bands. February 4—Jazz workshop at Peoria Illinois. February 11—Chicagoland Stage Band Festival. February 13—Jazz Workshop Unit at Oak Lawn P.T.A. March 9-10—Southwest Suburban Music Festival. March 14—Turtle Sale Appreciation Concert at Sward School. April 3 and 10—Solo and Ensemble Night. April 11—Raphael Mendez, trumpet soloist, appeared with Spartan Band. April 15—District Music Contest. April 18—Band Tour. May 2—Music Assembly for Student Body. May 6—State Music Contest. May 12—Spring Band Concert. May 20—Band Banquet. May 28—Twilight Concert, All O.L. School Music Festival. May 31—Memorial Day Parade. June 7—Graduation.

From left to right:
Mike Lester, Treasurer
Phylis Bamberger, Secretary
Don Peterson, President

OFFICERS

Fourth row, from left to right: Don Yudis, Tony Ghelfi, Bob Hutton, Don Peterson, Lonnie Richardson, Frank Aiello, Gerald Braasch.
Third row, from left to right: Nancy Talsma, Sue Strelow, Linda Ladwig, Barbara Brown, Marcia Bibb, Regina Bailey, Sue Kolb, Bob Maddock, Leonard Rogan, Roger Canfield, Diane Isenberg.

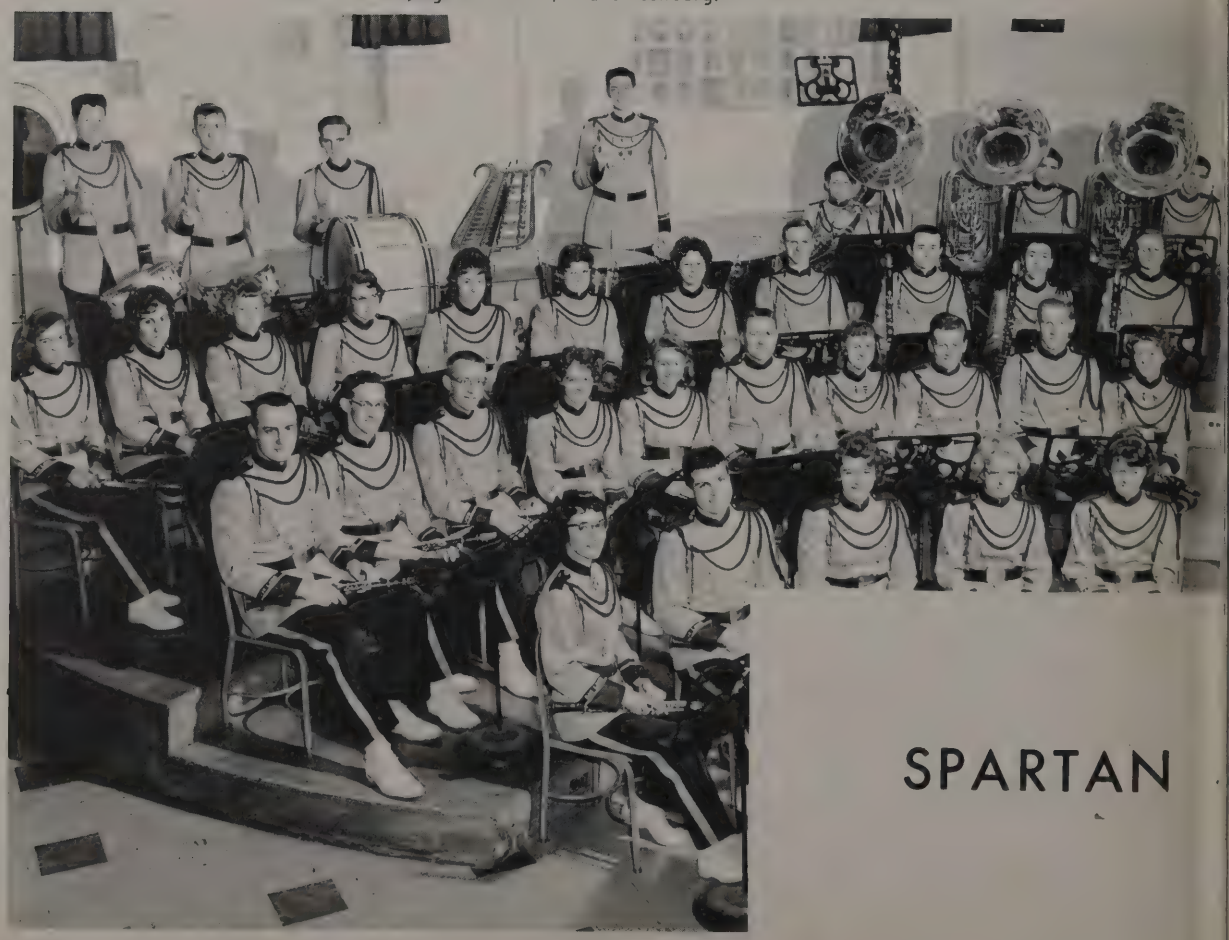

SPARTAN

Top: Marilyn Rieners.
From left to right: Diane Osborne, Sharon Noteboom, Sharon Forkash, Barbara Carpenter, Melba Freberg, Mary Huskey.

TWIRLERS

Second row, from left to right: Chris Jensen, Mel Oftedahl, Mike Lester, Marilyn Reiners, Rita Bartosz, Richard Martin, Sharon Forsberg, John Gaskill, Roger Reinsch, Diane Poggensee.
First row, from left to right: Donna Jordon, Russ Ahner, Tish Hull, Linda Conners, Gail Douglas.

BAND

DRUMS

TUBAS

ALTO & BASS CLARINETS

BA

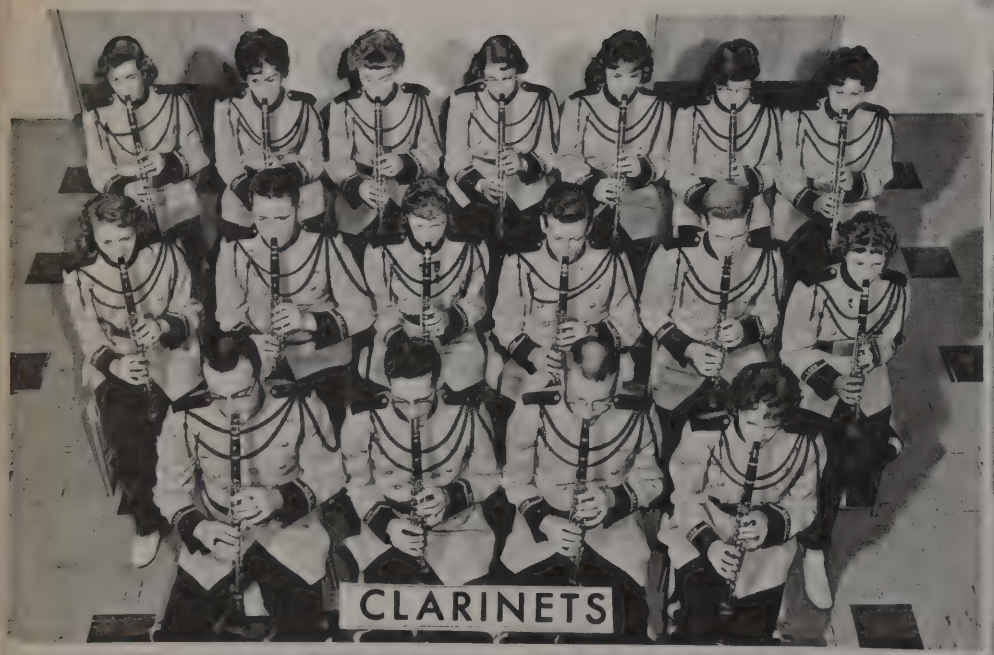
CLARINETS

TROMBONES

SAXAPHONE

FLUTES

FRENCH HORN

ITONES

OBEO

CORONET

PATRON LISTING

Atom Key & Lock Service
6030 W. 95th Street
Ga 3-4055

Balter Meat & Provision
1152 W. Randolph Street

Behrend's Hardware
5300 W. 95th Street
Ga 2-0003

Ben's Men's Wear
4953 W. 95th St.
Tuxedo Rental Service

Wm. Brandt & Son, Inc.
9520 S. 51st Ave.

Boyce Bros. Oil Co.
95th and Ridgeland
"Make Boyce Your Choice"

Bud's Auto Body Shop
9836 Southwest Highway

Carl's Barber Shop
9727 Southwest Highway
"Haircutting By An Expert"

The Color Mart Inc.
5354 W. 95th St.
Wallpaper and Paint

Chris Hair Styling Salon
11936 Western
Blue Island

Courtsey Cab Co.
5512 State Road
"Rain or Shine Keep Courtsey in Mind"

Dean's Restaurant
9500 W. 95th St.
GA 2-4848

Dougherty's Host House
94th and Southwest Highway

Dog N Suds
9251 S. Cicero

Emmets Beauty Salon
5168 W. 95th St.
GA 5-2372

Fernwood Cleaners
5366 W. 95th Street

Frank's Department Store
4838 W. 95th Street
Just West of Cicero

Frank Paxton Lumber Co.
5701 W. 66th Street
Chicago, Illinois

Franks Television & Radio Shop
9716 Southwest Highway
GA 4-4222

Greater Chicago Service Station
Southwest Highway & Cicero Ave.

George's Standard Station
95th & Southwest Highway

Haerr Roofing Service
9759 Southwest Highway
GA 4-0499

Haggerty-Loftus Ford Inc.
5600 W. 95th St.

Herff Jones Jewelers
10252 S. Trumbull Ave.
GA 5-0274

B. F. Hensleys, Inc.
5217 W. 95th St.

Hometown Childrens Wear
4074 Southwest Highway

Irene's Hat Box
5311 W. 95th St.

I. N. R. Beatty Lumber Co.
5167 W. 95th St.

Joes Hobby and Cycle Shop
9537 Cicero
"Featuring HO Trains and Mosaic Tile"

Jordan T.V. Sales & Service
4809 W. 95th St.
GA 2-0900

Knies Food Shop
5402 W. 95th St.
GA 4-0637

Le Foldt and Lyon Cleaners
98 St. & Southwest Highway
"Same Day Service"

Little Big Dollar Store
9632 S. Cicero Ave.

Meco Welding Supply Co.
4835 S. Western Blvd.
Chicago, Illinois

Oak Lawn D-X Service Station
5712 W. 95th Street
GA 2-9502

Oak Lawn Federal Savings
5555 95th Street
GA 4-2600

Oak Lawn Hardware
4919 W. 95th Street

Oak Lawn Snack Shop
5769 W. 95th Street
GA 5-4949

Pauls Record Shop
5003 W. 95th Street
GA 2-0205

"Compliments of a Friend"

Pop's Premium Meats
4957 W. 95th Street
"Never a Bum Steer"

Reno Sport and Hobby Shop
5210 W. 95th Street
GA 5-5400

Rod & Nim Rod
5350 W. 95th Street
GA 4-2060

"Rossi's House of Music"
4865 W. 95th Street
GA 4-4320

Russell Wheeler Jeweler
5309 W. 95th Street

Ed Saunoirs Barber Shop
5321 W. 95th Street
"It Pays to be Well-groomed"

Schrader-Harnew's Service Station
5110 W. 95th Street

Sodaro's Grocery Store
9624 S. Cicero Ave.

E. Spitzer & Sons Service Station
5500 W. 95th Street
GA 3-2707

S. & S. Work and Sports Stores
5253 W. 95th Street

Stefen's Service Station
5252 W. 95th Street
GA 5-9714

Stevens & Company
5401 W. 95th Street
Real Estate - Insurance - Loans

Suburban Glass Interiors
4425 W. 95th Street

Suburban Transit System
5800 W. 95th Street

Superior Carpets & Rugs
9730 S. Cicero Ave.

Tampa Jeweler
5136 W. 95th Street

Jack Thompson Oldsmobile
4040 W. 95th Street

Travel Unlimited Inc.
5710 W. 95th Street
"Anywhere-Anyway"

Walter F. Greger, Florist
93rd and 55th Court

White Chick Drive-In
5554 W. 95th Street
GA 4-8050

Youthtown
9515 Cicero
"Compliments to O.L.C.H.S."

Zoll's Dept. Store
5351 95th St.

INDEX

Abramowicz, Jean 68
Abreu, Sergio 24
Adamitus, Lorraine 62, 74
Adamczyk, William J. 62
Adam, John A. 68, 74
Adams, John 24, 82, 85, 86, 87, 101,105,11
Adams, Margaret 68
Adams, Mary 68, 124
Adams, Raymond 74
Adams, Tim 62, 82, 85, 89, 90, 105,117, 128,130
Adams, Vivian L. 74, 120
Adomaitis, Sharon 68
Adomaitis, Lorraine 120
Ahner, Cheryl 74, 124, 127
Ahner, Russell 68, 110, 132, 135
Aiello, Frank 24, 132, 135
Aiello, Vaughn 68
Akin, William 68, 127
Albertini, Kenneth 24, 85, 86, 87, 117
Albertini, Virginia 74
Alberts, Donald 62, 89, 90, 105, 116
Aldridge, James 24, 82, 85, 86
Allenson, Charles 68
Allensworth, Joyce 68
Allensworth, James 74, 82
Allert, Harold E. 74, 82
Allison, Richard 62
Ambrose, Thomas 74
Anderson, Brian 68, 102, 112
Anderson, Floyd 105, 112
Andersen, Ronald 25, 124
Anderson, Linda 74, 120
Andersen, Marquerite 74, 124, 127
Anderson, Darla 25, 109
Anderson, Diane 62, 124
Anderson, Gerald 68
Anderson, John E. 74
Anderson, John I. 74, 133, 135
Anderson, Judith 74
Anderson, Kenneth 62, 82
Anderson, Michael 82, 93
Anderson, Sandra 68
Anderson, Wayne 62
Anderson, William H. 74
Annerino, Charles 68, 88, 92
Appa, Beverly 24, 104, 116, 122, 124
April, Samuel 68
Aquino, Frank 24, 105
Aquino, Marylou 62
Arehart, James 68, 105
Arquillo, Hugo 68, 112
Armes, Marilyn 68, 105
Arnold, James 24
Arthur, Kenneth 62, 102
Ashenfelter, Charles 74, 88
Augustine, Larry C. 74, 92, 110
Augustine, Ronald 62
Augustine, Wayne 68
Austin, Betty 74, 127

Baaske, James 85, 133, 135
Babb, Donald 62, 115

INDEX

Babb, Paul T. 74, 92, 102, 114
Bachert, Cheryl 62, 103, 121, 122, 124, 128
Bacon, Harold 85, 93, 95, 102
Bahls, Charlene 68
Bailey Regina 24, 104, 111, 132, 134
Baillie, Bruce 25, 105, 106, 113
Baker, Kenneth 74
Baker, Margaret A. 74, 120, 127
Balas, Fred 62, 105
Balchumas, John 25
Bale, Raymond 74
Bale, Robert 68
Ballik, William 62
Balon, Martin J. 74
Balon, Monica 68, 134
Balstad, Linda 69
Bamberger, Phyllis 62, 108, 119, 131, 132, 133
Bamberger, Ronald 25, 112
Barlow, Richard 62, 105, 111
Barrientos, Daniel 74, 82, 93, 95
Barry, Joseph 74
Barry, Elaine 58
Barry, Ronald 62, 85, 89, 90, 105, 110
Bart, Margaret 69
Bart, Elaine 62, 122, 126
Bartasis, Frank 25, 112, 131, 133, 135
Bartosz, Rita 62, 132, 134
Barzen, Lynn G. 74
Basham, Donna 26, 109, 116
Bath, James 62, 82, 93, 95
Battenburg, Ruth E. 74, 127
Baur, Art 112
Bawulski, James 69
Bawulski, Thomas 74, 88, 92
Bayne, Helen 62
Bayne, Charles 74
Beatty, Margaret 74, 127
Beauvais, Susan 102, 130
Beening, Lynn 105, 108, 119
Bechtlofft, Dale 26, 105, 112
Beck, Lonnie 26
Becker, Donna 69, 124, 130
Becker, Thomas 69
Becker, Marlene 74, 120, 124, 127
Beeck, Carol 74, 102
Begitschke, Paulette 62, 104, 124
Beilfus, Robert 62, 93, 105
Beintum, Richard 62, 105
Beintum, Robert 63
Beintum, Howard 74, 134
Bell, Karen 26
Bellas, Donna 74, 134
Below, Allan 26
Bellezza, Sherry 69
Belt, Shirley 63, 120, 130
Beneski, Carol 69, 102, 104, 111, 124
Benkowski, Pamela 69, 108
Bennage, Betty 74, 120, 127
Bensema, Doris 74, 127
Benton, Virginia 69, 107, 124, 130
Berchtold, Patricia 69, 119, 124, 130
Berg, Jo A. 74, 127
Bergren, Alvin 26, 85, 89, 90, 110, 131, 133
Bergren, Marie 63
Bergren, Susan 74
Bergwall, Donald W. 74, 111
Bermond, Raymond 74, 110, 88
Berthold, Susan 69, 102, 124
Bessemer, Bonnie 63, 100, 101, 104, 110, 118, 119, 124
Best, Nikki 63, 102, 105, 122
Bethke, Barbara 63, 105, 120
Bethke, Donald 26, 82, 89, 108, 122, 123, 131, 133
Bibb, Marcia 69, 109, 120, 121, 132, 134
Bierwalter, Jerome 63
Bird, Carolyn 69
Bisbikis, Steve 63, 82, 93, 94, 102, 105
Bishop, Marilyn J. 74
Bishop, Joseph 26
Blasgen, Thomas 69, 74
Bloom, Laurel 74, 108, 127
Bloomquist, Iris 69
Bockman, Raymond 74, 88
Bodendorfer, Eddie 63
Boehm, George 69
Boersma, Catherine 74
Boersma, Gary 75
Bohne, Donna Lee 26, 105, 128
Bohnen, Sharon 75
Bolstad, Linda 120
Bong, Barbara 75
Bonny, Albert 26, 105
Borkowski, Lydia 69, 124
Boros, Stephen 69
Borucki, Darlene 75, 120, 127
Boston, Russell 75
Bottomley, Gail 75
Boucher, June 27, 116, 120
Boucos, Charles 75
Bourbon, Richard 75
Boutet, Donna 63, 105, 122, 124, 128
Bova, Marie 75, 120, 124, 127
Bowman, Barbara 69
Bowman, Carol 69
Bowman, Sherry 75
Boyce, Carol 75, 127
Boyce, Dennis 69, 102, 105
Boyce, Gary 27
Braasch, Gerlad 27, 132, 135
Braasch, Susan 75, 124
Brady, Bernard 27
Brandt, Darlene 27, 110
Brandt, Larry 63, 105, 112
Brandt, Sharon 27, 130
Brauer, Arthur 69, 134
Braun, Robert 69, 88
Brawn, Barbara 75
Breiling, Judy 27, 130
Breiling, Suzanne 75
Breuninger, Paul 75, 113
Brewer, Michael 69
Brill, Jeanette 63, 111, 128
Brinkmann, Maribeth 69, 122, 124, 130
Brock, Philip 63
Brock, Richard 75
Broecker, Bonnie 27, 116
Brooks, Peter 69
Brooks, Susan 27, 116, 120, 121, 124
Brooks, Terrance 75, 92
Brooks, Phyllis 63, 117
Brooks, William 27, 82, 85, 87, 105, 111
Broom, Bonnie 75, 133, 135
Broschofsky, Dwight 69
Brown, Barbara 69
Brown, Barbara 108, 124, 134
Brown, Judy 28
Brown, Toni 69, 120, 124, 130, 132
Broyles, Allen 63, 119, 131, 133, 135
Bruck, Raymond 28, 82, 93, 95
Brucker, Robert 28
Bryda, Robert 69, 105, 112
Bryles, Richard 28, 105
Bruckles, David 75, 134
Buckley, James 63, 105, 119
Buczkowski, Henry 105, 124
Bukowski, Janet 63
Bukowski, Jane 124
Bulow, Alan 105
Bulow, Ted 63, 93, 95, 102
Burdelik, Maryls 69, 121
Burgess, Judy 69, 102, 130
Burke, Thomas 63, 112
Burke, Timothy 28, 105, 112, 117
Burnicks, Eleanor 75
Burnicks, Mathew 63
Burns, Barbara 75
Burman, Jerry 63
Burrei, Kathi 63
Burt, Edward 69, 131, 133
Burton, Alan 69, 88, 92
Burton, Joyce 69, 108, 130
Burton, Phillip 28
Buss, Roger 75, 92, 127
Byrne, Marie 75, 127
Byrne, Thomas 28, 82, 87, 101, 105, 117

Cain, Kathleen 63, 103, 105, 118, 119, 122
Calbow, Barbara 69, 110, 124
Caldwell, Katheryn 75
Campbell, Jerilyn 28, 105, 116, 122
Canfield, Bette 63
Canfield, Roger 75, 82, 102, 132, 134
Cantrell, Patricia 28, 104
Cantrell, Ralph 69
Capek, Carol 28, 104, 120
Carbaugh, Dennis 69, 105
Carbaugh, Allen 69, 105
Carlson, Charlene 63
Carlson, Karen 63
Carpenter, Barbara 29, 100, 101, 116, 124, 133
Carrington, John 63, 106, 113, 123
Cass, Walter 69, 105, 127
Cass, Virginia 75
Catanzaro, Joeseph 63
Cerny, Thomas 75
Champlain, Richard 75, 134
Chancey, Patricia 63
Chapman, Carol 63, 109
Charvat, Thomas 75, 134
Chase, Charles 63, 105, 130
Chavosky, Richard 63
Chevalier, Russell 63, 128
Choyce, Carol 104
Christensen, Jay 75, 88, 96, 103, 110, 127
Christensen, Lynn 75
Cieslinski, Raymond 116
Cieslinski, Vieda 75, 134
Cirar, Donald 29
Cirilla, Mary Ann 29, 116
Clapper, Judy 29, 109
Clark, Geraldine 75
Clark, Robert 63
Clark, Rosemary 75
Clesson, Janice 69, 105
Clettenberg, Alan 75, 92
Cohen, Charles 75
Colatriano, Kathleen 29, 102, 104, 108, 116, 119, 127
Cole, Donna 75
Cole, Kenneth 75
Coles, Sharon 63
Coley, Ethel 29, 116
Collachia, James 63, 85, 93, 105, 128
Collings, Lawrence 29
Collins, Pamela 75, 111, 124, 127
Condon, Joyce 29
Conlon, Wayne 75
Conners, Linda 29, 132, 135
Conroy, Carol 69
Conte, James 75, 103, 110
Conte, Regina 75, 102, 109, 130
Cook, Jacqueline 63, 107, 110, 118, 119, 124
Cook, Mary 75, 127
Corlett, Rosemary 75, 102
Cornell, Maureen 69, 102, 124
Corrigan, James 63
Counts, Cathy 63
Courtney, John 63
Covas, Marianne 63, 120
Covas, Richard 24, 29
Covas, Thomas 75, 88, 96
Cox, Patricia 75, 111, 124, 127
Coyne, Virginia 69, 124
Cozad, Richard 75
Crane, Kenneth 75, 127
Crebs, Betty 75, 120, 134
Crebs, Marie 30, 108, 131, 133
Crispe, Roy 30, 82, 116
Croft, Noreen 75, 127
Cronin, Penelope 75
Crook, Steve 63, 102, 110, 116
Crooks, Robert 75, 88, 96, 134
Cuff, Nancy 75, 120
Cump, Jon 24, 30, 82, 85, 93, 95, 106, 111
Cump, Sandra 69, 124, 130
Cunningham, James 69
Curcio, Sally 69, 110, 119, 124, 128
Curran, Gerry 63, 133, 135
Curran, Mary 75, 108, 120, 134
Cuthbertson, Joan 75
Cybluski, Roseann 69, 121, 127
Czemske, Jeannette 69

Dadam, Victoria 75
Dahl, Ruth Ann 69
Dake, Suzanne 75, 109, 134
Daley, Patricia 30
Damico, Diane 75, 127
Damico, Nancy 63, 122, 125
Damon, Charles 105
Damon, Donna 63
Damm, Alan 69
Damm, John 75
Daniels, Donna 63, 100, 101, 116, 124
Daniels, James 69, 92, 110, 128
Daniels, Thomas 30
Dargerl, Gloria 69

INDEX

Dassau, Louie 89, 90
Davis, James 105
Davidson, Daniel 69, 131, 133, 135
Davidson, James 30
Dean, Carole 75, 120, 122, 124, 127
Debo, Jerry 63
Declue, Joan 30, 122, 128, 130
Defrancesco, Patricia 75
Dekraker, Linda 75, 120
Delorenzo, Joel 75, 112
Del Priore, Michele 69
Demarco, Lorree 75
Demas, Mary Anne 75, 120, 122, 124, 127
Denk, Joseph 75
Ders, Joyce 75
Derro, Marianne 75
Derro, Patrick 30, 82
Deruntz, Micheal 63, 75, 131, 133, 135
Deruntz, Judith 108, 134
Derwin, Robert 63
Desalvo, David 30, 112
De Vries, Bill 75
DeVries, Fredrick 63, 112
De Vries, James 63, 82, 85, 89, 90, 105, 111, 128
DeVries, John 30
De Vitto, Christine 75, 124, 130
De Vries, Marlene 75, 120, 127
De Vries, William 82, 96
De Witt, Ralph 69, 134
De Young, John 69, 134
De Young, Laurel 69, 124
Dibble, David 31, 112
Di Chiara, Diane 63
Dicola, Anthony 31
Diedrich, Darrel 63
Diedrich, Terry 112
Diehl, Roy 31, 106, 133, 135
Dilger, Michael, 75, 88
Dill, David 31, 105, 111
Dillon, William 69
Dipaolo, Dominic 63
Dipaolo, Julio 82, 85, 86, 87
Dipaolo, Theresa 69
Di Vito, Christine, 102
Dix, Patricia 63, 120
Dix, Edna 121
Dix, Michael 63
Dobes, Kenneth 75, 88
Dobes, Sherrilynn 64, 116
Doggett, Glann 75
Donnelly, Margaret 75
Donnelly, Darryl 64
Dorgan, John 75, 88, 92
Dorney, Donna 31
Douglas, Gayle 75, 102, 111, 132, 135
Dowler, Sandra 69
Downey, Barbara 64, 105, 120
Downey, Laura 69
Downey, Gregg 69, 82, 92, 113
Doyle, Timothy 75
Dozier, Charles 31, 76
Dozier, David 134
Drabandt, Darlene 31, 117
Drag, Judith 76
Drag, Rita 108, 121, 124, 130
Draper, Edward 64, 85, 93, 95, 105
Drenthe, Wayne 64, 85
Drewry, Charles 76
Drews, Denise 69
Driscoll, Larry 69
Droesser, Bonnie 69, 103
Droesser, Nancy 76, 120
Drury, James 64, 131, 133, 135
Dubiel, Judy 76, 120
Duffy, Joanne 76
Duffy, Sharon 64, 102, 105
Dugan, Frank 76, 88
Dugan, Judith 64, 102, 104, 116, 118, 122, 124, 126
Dugdale, Judith 76
Duke, Rosemary 64, 104, 128
Dulis, Patricia 31, 104, 110, 111, 120, 128, 129, 130
Dumalski, Patrick 76, 88
Dunn, Bruce 64
Dunn, Terry 31
Duvall, Thomas 76, 96
Dyckman, Barry 76
Dyckman, Cora Lu 64, 105, 108, 123, 124
Dyer, Joseph 69
Dyer, Katherine 31, 109, 124
Dykstra, Karen 64, 102, 124
Dymoski, Carolyn 64

Eadie, Barbara 69
Eaker, Larry 76
Eakins, William 64, 105, 128, 130
Eberhart, James 76
Egan, Martha 76, 102, 123
Ehrenfeld, Carol 69, 124
Ehrenhaft, Douglas 32, 105, 116
Ehrenhaft, Nancy 64, 105
Ehrenhaft, Patricia 70
Ehrenhaft, Charles 76
Elde, Wayne 64
Emery, Shirley A. 76, 108, 120, 127
Emmershy, Carol 76, 108, 124, 130
Engel, George 70
Enk, Rita 64
Erickson, Patricia 76
Esson, Margaret 64, 104
Esson, Pauline 70, 124
Eubanks, Dorothy 70
Evans, Christine 32, 104, 105, 115, 116, 120, 121
Evans, Donald 32, 82, 85, 86, 87, 93, 101
Evans, Gail 76, 127
Evans, Larry 76, 96
Evans, Robert 64, 82, 93, 95, 105
Evans, Sandra 70, 130
Evans, Sharon 76
Everett, James 76, 88

Fain, Robert 123
Farquhar, Susan 76
Feeny, John 88
Feeny, Terrance 32, 76
Feil, Susan 76
Fenton, Donna 76
Fett, James 70
Fideli, Louis 70
Fidler, Wayne 32, 82, 105, 112
Finegan, James 64
Finn, Geraldine 76
Finn, Beverly 64
Finn, Brenda 64, 103, 105, 108, 123, 127
Fisler, Gayle 70, 105
Fitzgerald, Dianne 32, 104, 120, 121
Fitzgerald, John 70, 128, 135
Fitzgerald, Shirley 64, 111, 116, 120, 121
Fitzgibbons, Laura 70, 110, 124
Flinchum, Sue 70, 130
Florek, Nola 70, 108, 109
Floresch, Robert G. 76
Fokkens, Marilyn 76
Folk, Jean 64, 122, 123, 127
Fonte, Dennis 70, 112
Forbes, James 32
Forbes, John 76
Ford, Leonard 70
Forkash, Sharon 32, 104, 111, 118, 133
Forsberg, Sharon 32, 114, 132, 134
Foster, Robert 70, 105
Fox, Terrance J. 76
Famberg, Eric 70, 134
France, Fred 32, 85
Frankland, Linda 70, 124, 130
Franklin, Fred 33, 105, 106, 113
Franzen, James 70, 88
Frazier, Gerald 70
Freberg, Melva 70, 124, 133
Freeman, Patricia 64
Freeman, Richard 70
Freeman, Sandra 76
French, Daniel 76, 96, 127
Frenette, Renee 64
Friedman, Fred 70
Frith, Robert 76
Fritz, Lynn 64, 104, 117, 122, 124, 128
Fritzuis, Nancy 70, 130
Froelke, Virginia 70, 121, 124
Fudacz, Dorothy 33
Fuessel, Joseph 70
Fuessel, Thomas 33, 81, 85

Gabby, Mary 70, 105, 130
Gallagher, Dean 64
Gamble Duane L. 76, 82
Gamble, Darlene 70, 103, 108, 111, 122
Gambon, Diane L. 76, 120, 127
Gambon Susan M 76, 106, 120, 121, 127
Ganger, Carolyn 76, 124
Gangloff, Cheryl S. 76, 111, 122, 127
Gangloff, David 70, 106, 122
Gardella, Cheryl 64
Gaskill, John 33, 105, 132, 134
Gedonius, Jeffery 33
Gedonius, Mark T. 76, 88, 96, 103, 110, 127
Geis, Lawrence 134
Gelger, Patricia 76
Geraci, Phyllis 70
Gericke, Arlene M. 76
Gericke, Gerald 33
Gerke, Martha 76
Gerke, Sylvia 70, 106, 124
Gesiorski, Marilyn 33
Gesiorski, Raymond 76, 111
Ghelfi, Tony 33, 105, 117, 132, 134
Gibson, James H. 76, 134
Gierach, James 64
Gierach, Sharon 33, 118, 127
Gierhahn, Judith R. 76, 120, 127
Glavor, Carol 33
Gillett, Eileen 64, 111, 120, 124
Glavor, Janet 70, 130
Gillett, Eleanor 76
Glendenning, Douglas 34, 82, 85, 86, 105, 126
Glenn, Michael 70, 102, 106
Glens, Janice 70
Gliege, Carolyn 70
Gluth, Mary 76, 109, 120, 134
Gnass, Robert 34, 105, 118, 119, 122, 124, 126, 128, 129, 130
Godby, David 76, 88
Goffinet, Pamela 76, 127
Gooding, Donna 122
Gordon, Dolores 70, 133, 135
Gouty, Paul 70, 103
Goveia, Richard 76
Grady, Karen 34, 104, 120
Graham, Danny 64, 82, 105, 110
Graham, James 70
Grant, Janice 34, 116
Grassel, Wayne 70, 82, 92, 103, 110, 127
Graves, Judith 64, 124
Gray, Wayne 64, 82, 128
Greco, Jacqueline 70
Green, Edward 76, 88
Green, Rebekah 64
Green, Sue 76
Griede, Ruth 64, 109
Grieger, Raymond 76
Grifin, Diane 64, 104, 108, 118, 119, 122, 124, 126, 128, 130
Griffin, John 76, 112, 127
Griffith, Margaret 64
Grignon, George 64
Grochowski, Larry 76
Groll, Sharon 34, 116, 122, 124
Gronendyke, Gretchen 70
Gross, Shirley 70, 105
Guersch, Robert 70
Guide, John 34, 131, 133, 135
Guinta, Donald 64, 105, 112
Guinta, Stephanie 76, 120, 124, 127
Gurniak, Joel 76
Gurra, Sandra 76, 127
Gustafson, Rudolph 34
Gusick, Gary 70, 82
Gustavson, Diane 70, 108, 111, 130

Haa, Paul 64
Haas, Charlene 64, 109
Haaker, Ruth 70, 128
Habericther, William 64, 82, 128
Haehnlein, Richard 64, 105
Haehnlein, Roger 70
Haerr, Renee 34, 104, 108, 115, 118, 119, 124
Hagberg, Richard 76
Haidacher, Mary 64, 120, 134
Haidacher, Wilma 76, 120, 134
Hall, Kenneth 76
Hall, John 34

INDEX

Hall, Jon N. 34
Hall, Susan 76, 127
Hammond, Harmony 35, 104, 116, 117, 118, 119, 121, 122, 123, 124, 125, 126.
Hammond, Louise 76, 124
Hammond, Terry 75, 110, 120, 123, 127
Hannapel, Grant 35, 133, 135
Hansen, Heather 70
Hansen, Robert 35, 122
Harmon, Shirley 35, 120, 127
Harn, Gerald 64, 105
Harnew, Alan 64, 113, 133, 134
Harper, Karen 35, 104, 118, 135
Harris, Linda 76, 108, 124, 127
Harris, Joyce 35, 100, 128, 129, 130
Hart, Kathy 35, 104, 111, 118, 119, 120, 122, 128
Hart, Thomas 76
Hart, Robert 70
Hartman, Jean 35, 104, 116, 123
Hartmann, Cheryl 76, 127
Hassfield, Sandra 35, 117, 124
Havelka, Joanne 76
Hayes, Charles 35, 105
Haynes, Judith 76, 127
Hazard, Fred 36, 82, 85, 87, 105
Heagberg, Carole 36, 104, 105, 115, 120, 121
Hebeisen, James 70, 82, 105
Hebeisen, John 36, 82, 92, 105, 110
Hedeen, Pamela 64, 120
Heinking, Stephen 36
Heinen, Jane 36, 107, 118, 119, 120, 122, 124, 128, 130
Heinen, John 76, 88, 92, 103
Heintz, Patricia 76
Heintz, Thomas 70, 112
Heintz, James 36, 105
Heintzelman, Patricia 64
Heitz, Karen 64
Hejna, Kathleen 70
Hellberg, John 11, 76, 134
Helstein, Carol 76
Helstein, Larry 70
Henclewski, Susan 76, 127
Hendricks, Joseph 64, 110
Henley, Marsha 36, 128, 130
Henley, Richard 76, 88, 96, 127
Herman, Joan 70, 108
Herman, Joyce 36, 104, 106, 108, 115
Herodes, Helen 64
Herscher, Edward 76
Hess, Kenneth 64
Hess, Susan 36, 116
Hessling, Rita 76
Hesting, Karleen 36, 117
Hetzel, Frederick 70
Hickey, Jean 64, 103, 108, 110, 116, 119, 121
Hickey, Jeffery 76, 88, 96
Hicklin, Guy 37, 105, 128, 129
Hicks, James 37, 64
Hicks, Sandra 70, 120
Higgins, Charlene 76, 102, 124, 127
Higgins, Charles
Hilger, Barbara 37
Hilger, Virginia 37, 104, 108, 111, 133, 135
Hill, Jeanne 70, 124, 130
Hinds, Virginia 77, 120, 127
Hiorns, Richard 64, 133, 135
Hiorns, Robert 65, 131, 133, 135
Hirsch, Diana 37
Hjaltelin, Diane 37, 104
Hjorth, Janet 65
Hoaker, John 112
Hobans, James 77, 96, 134
Hobbs, Denyse 65, 108, 124, 127
Hodges, Rita 65, 109
Hoekstra, Casey 77
Hoekstra, Bart 65
Hoeper, David 70
Hoffman, Jerry 65, 105
Hoffman, Richard 77, 96
Hogate, John 70
Hoker, Jack 70, 102
Holgate, John 112
Holmes, Diane 70
Holmstrom, Phyllis 37, 103, 105, 116, 121, 122, 123
Holt, James 77, 96, 127
Home, Janet 37, 128, 130
Hookstadt, Maribeth 37, 104, 127
Hopkins, Helen 70, 130
Hornat, Joseph 37, 110, 116
Hornat, Richard 77, 88, 96
Horvath, Joyce 70
Hovey, Janice 77, 127
Hovey, Beth Ann 70, 102, 130
Hovey, David C. 65, 82, 85
Housepian, Kasper C. 77, 82, 96
Howard, James 70
Howard, Judith 65
Howells, William 65, 70
Howells, Ronald 70
Huet, Elizabeth 77, 102, 123, 125
Huet, Patrick 70, 96, 110
Huffman, Georgetta 77
Hull, John 70, 77
Hughbanks, Larry 38, 133, 135
Hull, Carol 65, 109
Hull, Jeffery 38, 112, 131, 133, 135
Hull, Leatittia 108, 110, 124, 132, 135
Hull, Susan 109
Humann, Richard 77
Hunt, James 70
Hunyadi, Robert 105, 117
Huskey, Mary 38, 105, 135
Hutter, Sandra 77, 120
Hutton, Robert 38, 122, 132, 134

Ireland, Karen 77, 127
Isenberg, Diane 65, 104, 108, 132, 134
Ivers, Roberta 38

Jaburek, Al 65
Jackson, Patsy 38, 116, 127
Jacobson, Fred 77
Jacoby, Jane 71, 124, 130
Jankosky, Thomas 77, 127
Janis, Alan 38, 105, 116
Janowiak, James 38, 105
Jasper, Joseph 65, 105, 112
Jendrejak, Thomas 38
Jendrezejak, Tony 65
Jennings, Judy 65
Jennings, Russell 38
Jennings, Robert 77
Jensen, Chris 39, 110, 132, 134
Jensen, Leonard 77, 96
Joelson, Eleanor 71, 130
Johnson, Elizabeth 77
Johnson, Carole 71, 102, 120, 124
Johnson, Donna 77, 127.
Johnson, George 39
Johnson, Glen 77
Johnson, Lynda 71
Johnson, Mary 77, 127
Johnson, Ronald 77, 34
Johnson, Sonja 65
Johnson, Theodore 105, 112
Johnson, Terry 71, 105
Johnson, Thomas 71, 88, 105, 131, 133
Johnson, Verna Lee 39, 127
Johnston, Karen 39
Jordan, Donna Lee 65, 108, 132, 135
Julien, Ellis 39, 118, 128, 129, 130
Juraszek, Andrew 39
Jurewicz, Jerry 77
Jurinek, Karen 7
Jurinek, Evelyn 77, 120
Justus, Allan 77

Kaczmarek, Francis 65, 120
Kaczmarski, Geraldine 65, 117, 118, 119, 124
Kajer, Edna 71, 111, 124, 130
Kalfas, Kenneth 77, 134
Kamber, Arlene 108, 120
Kamber, George 77, 82, 96, 110
Kamber, Marie 65, 104, 105
Kammerer, June 71, 128
Kammerer, Bruce 39
Kandian, Ronald 39, 116
Kane, Bonnie 65, 107
Kanwischer, Fred 71
Kappel, Richard 65
Karmie, Darlene 71, 130
Karroman, Douglas 71
Karnik, Karen 39
Karus, Dennis 103
Karzmar, Joyce 77, 111, 127
Kasko, Joseph 71, 92
Kasper, Harvey 71
Kasper, Nancy 71
Kasput, Judith 77
Kata, Robert M. 77, 96, 106, 112
Katsenes, George 77, 88, 92
Katzmann, Anne 65, 100, 101, 107, 111, 121, 124, 128
Katzmann, Arthur 39, 82, 85, 86, 87, 89, 90, 101, 105, 118
Katzmann, Richard 77, 88, 92
Kauffman, Lillian 65
Kaznewski, Darlene 124
Kealey, Darleen 65
Keller, Bruce 88, 112
Kelley, Richard 40, 77, 112
Kelly, Patricia 40, 128, 130
Kentz, Joseph 77, 88, 112
Kerkering, Patricia 77
Kermer, Ross 71, 102
Kestian, Dennis 77, 88, 96
Kiehl, Dorothy 77
Kilton, Richard 65, 105
Kimpel, Paul 77, 96
Kinderwater, Kathrine 40, 108, 128
Kirby, Douglas 112, 127
Kirby, Wallace 65, 82
Kirby, Wayne 77
Kirk, Carol 40
Kissell, Morton 77, 134
Klahn, Dave 77
Klepac, Judy 77
Klein, Christine 71, 127
Kleist, Ingelore 65, 108, 116, 119
Klemenke, Marianne 71
Knable, Anthony 40, 85, 105, 111
Knezovich, George 40, 82
Knoblauch, Katherine 71
Knowski, Pat 71, 121, 124
Koca, Paula 77, 120
Kochanek, Richard 65
Koglin, Charlene 77, 109, 120, 127
Koglin, Walter 65
Kohn, Sharon 77
Kolar, Dorothy 40
Kolar, Cynthia 71
Kollman, Albert 77, 112
Kollpainter, Sharon 77, 127
Kollpainter, Harry 40, 105
Kollmon, Beatrice 65, 109
Kolb, Susan 65, 102, 104, 110, 114, 116, 124, 132, 134
Komorn, William 40, 113, 128, 130
Konieczny, Anita 65
Kopersmith, Priscilla 108, 109
Kope, Carla 40, 109, 128, 129, 130
Kopp, Ernest 77, 88
Korthase, Karen 41, 120
Koske, Susan 41, 108, 116, 119, 122, 123, 124, 125, 126, 128
Kosusnik, Kathleen 77, 127
Kosik, Rosalind 71, 124
Kousnetz, Gary 77
Koven, Phyllis 71, 124
Kowalewski, David 71
Kowalczyk, Lois 77
Koziel, David 41, 82, 85, 105
Kopischke, Doris 71, 102, 111, 124
Krajic, Michael 77, 82, 92, 111
Krause, Carol 41
Krause, Edmund 77, 88
Krauss, Margaret 41, 104, 111, 128, 130
Krauss, Lynn 71
Krone, Charlene 4
Kroner, Ann 41, 103, 104, 122, 128
Krout, Kenneth 41, 105, 128
Krug, Robert 7, 134
Krueger, Carol 77, 108, 127
Kubas, Robert 77, 88
Kuches, Robert 77
Kucinski, Carol 77, 127
Kumzi, Arlene 77
Kumzi, Ronald 41
Kumzi, Rosemarie 65, 105, 124, 128
Kunz, Joyce C. 77
Kunz, Sharon 77
Kuras, Dennis 71

INDEX

Kuras, Thomas 71, 92, 102, 106, 110
Kurtzweil, Margaret 77, 120, 127
Kurtzwell, Janet 71, 130
Kurn, Carole 77
Kuszynski, Karl 41

Lackovic, Michael 134
Ladwig, Linda 124, 132, 134
Lafaire, Patricia 65
Lafranco, Gloria 77
Lake, Lyle 65, 105, 128, 130
Lamb, James 71, 88
Lammel, Robert 71, 82
Landell, Bonita 77, 122
Lane, Patricia 77, 111, 122, 127
Lange, Barbara 77
Lange, Walter, 77, 113
Lara, Georgeanna 77
Laraviere, Judith 77, 120
Larsen, William 42, 122, 124
Larsen, Steve 65, 105
Larson, Jean 42, 104, 124, 128, 129, 130
Larson, Paul 77, 88
Lata, Robert 77
Lathrop, Sharon 77, 124
Lathrope, Mary C. 77, 102, 120
Lava, Charles 112
Lawrence, Sandra 77, 120, 124, 134
Leach, Sheridan 71, 96
Lee, Robert 42
Leese, Diane 120
Leiner, Janet 77, 127
Leisure, Loren 77
Lempecki, Evelyn 78
Lendermon, Sandra 77
Lentz, Robert 78, 88
Leper, Ann 78, 120, 127
Leper, Fran 71, 130
Leska, Gilbert 42, 82, 85, 105
Lester, Christine 78, 122, 131, 133
Lester, Michael 42, 102, 132, 134, 135
Letts, Richard 65, 82, 89, 90, 103, 105, 111, 123, 125
Letten, Judy 71
Lewis, Fred 65
Lewis, Gerald 42, 82, 85, 105, 128, 130
Lewis, Mary Jane 42, 106, 110
Lewis, William 42, 133, 135
Liebenow, Jill 71, 124
Liese, Diane 78, 122, 124
Lightcap, Richard 78, 127
Lightcap, Carol 71, 124
Ligman, Jerome 71, 134
Lindberg, Dennis 65, 113, 124
Lindeborg, Russ 78
Linderman, Sandra 124
Lindgren, Ronald 42, 106, 113
Lindsey, Gary 71, 82, 119
Lipp, Susan 78, 120, 127
Lipp, Marie 65
Lipp, Raymond 71, 127
Lipsk, Michael 65
Lisak, Helen 42, 116, 120, 121
Lisak, William 65, 113
Lockwood, Myrline 43, 116, 128
Long, Frank 78
Long, Judith Kaye 43
Lotz, Andrea 78, 122, 127
Lubben, George 78
Luby, Patricia 43, 104, 108, 116, 118,122
Lucas, Andrienne 78, 120
Ludeman, Marianne 71
Lugo, Shirley 78
Lunden, James 65, 105, 112, 113, 117
Lundquist, Penny 122, 124, 127
Lynch, Gary 78, 88, 106
Lynch, Keith 43

Macglashan, Lynn 78
Mack, Robert 71, 111
Mackey, James 71, 88
Macrae, Sandy 71
Maddock, Robert 43, 105, 132, 134
Maines, Jack 71, 88, 110
Majercak, Michael 43, 82, 85, 86, 87, 101
Maleckas, Patricia 78, 103, 109, 127
Malinowski, Richard 78, 88
Malmgren, David 71
Malpass, Jack 65, 82, 95, 96, 105, 128
Manz, Marlyne 65
Marcanio, Dolores 78, 122
Marchbank, Charlette 71
Markiano, Charlene 78
Markiano, Mike 71
Marinko, Joel 78, 134
Marlatt, Diana 65, 124
Marshall, Diane 65
Marshall, James B. 43
Marshall, James 65, 110, 122
Marshall, Ronald 44, 105
Martin, Richard 65, 113, 132, 134
Martincich, Cheryl 78, 109, 111
Martinek, Joanne 43
Mason, Charles 78, 106, 112
Masson, Sandra 71, 108, 124
Mateljan, Karen 78
Mattson, Judith Ann 71
Maugeri, Patricia 71, 127
Mavgeri, Patricia 78, 122
Maulus, Diane 43, 108, 116, 130
Maxwell, William 44
May, Robert 44, 102, 103, 104, 106, 110, 112, 128, 130
Mayhall, Robert 71
McCabe, Pamela 78
McCarthy, John E. 78
McCartney, Ann R. 78
McCartney, Rita 78
McCarty, Janice 78, 108, 112, 127
McClaflin, Ann Barbara 65, 108, 109
McCullough, Shirley 71, 128
McDonnell, Diane 65
McElhinney, Barbara 71
McEntee, Carol 71, 122, 126
McGeehee, Ken 65
Mc Gehee, Richard 78
Mc Gowan, Ralph 65
Mc Graw, Sandy 78, 106
Mc Guire, Kenneth 44, 105, 127
Mc Henry, Edward 78, 88, 92
Mc Henry, Joan 44, 117
Mc Inerney, John 44, 105
Mc Kay, Janet 78, 124
Mc Kee, Coreen 65, 102
Mc Kinney, Penny 44
Mc Lain, Kathy 65, 120, 124
McLaughlin, Mariann 78, 127
McLaughlin, Marianne 78, 127
Mc Millan, Linda 71, 124
Mc Millan, Margaret 66
Mc Nally, Kathleen 66, 123
Mc Reynolds, Thomas 44
Mc Tighe, Helen 71
Meagher, Jean 71, 109
Medows, Kenneth 78, 88, 127
Mehring, Ronald 66
Meister, Edward 71, 127
Meloy, Karen 66, 116
Meske, June 71, 110, 124
Meske, Marjorie 78
Meyer, Barbara 78, 127
Meyer, Joann 44, 109, 111
Meyer, Marlene 71, 105
Meyers, Carol 71, 130
Meyers, Nancy 78
Michalski, Ronald 71
Michersha, Patricia 78
Micklin, Richard 71, 88, 96, 131, 133
Mikos, Louis 78
Mikos, Nance 44
Milkevetch, Frank 71, 112
Miller, Arlene 66, 127
Miller, Sandra 78, 110
Milstead, Gerald 82, 85, 93, 95, 105
Milwid, Andy 66, 82, 119
Misic, John 78
Miskovich, Joyce 71, 122, 124
Mittermann, Joanne 78, 120
Modglin, Beverly 78, 107, 120, 127
Modglin, Linda 71, 103, 119, 120, 124, 133, 135
Molde, Bernadine 44, 130
Moore, Nancy 78, 120
Moore, Marylyn 66, 121, 124, 128
Moore, Patricia 78, 120, 124, 127
Moore, Rosemary 78
Moran, William 71, 134
Morgan, Diane 66, 111
Morgan, Ronald 78
Moroney, Eileen 78, 120, 127
Morris, Robert 105, 113
Morstadt, Jean 66, 108, 120, 121, 124
Morton, Lana 7, 127
Munch, Robert 78, 88
Munqiovi, Carmie 72, 110
Mungiovi, Thomas 78
Murdock, Lillian 45
Murphy, Daniel 72, 82, 127
Murphy, James 45, 108, 114, 122, 124, 126
Murphy, Terrence 78
Murray, Raelene 45
Musgrove, Tuawanda 72, 109, 128
Muszynski, Jacquelin 66, 109
Muzika, John 72
Myers, Delores 66

Naden, Sue 45
Narducy, Kenneth 72, 82, 92, 102, 127
Neal, Susan 78, 127
Neaves, Betty 45, 120
Neermann, Alyce 66
Neermann, Robert 45, 122
Nelson, Thomas 45, 105
Nelson, Bill 66, 85, 118, 119
Nemcher, Lorraine 45
Nevills, Mary 72
Nevills, Phil 45, 117
Nevills, Margaret 66
Nevins, Nickie 72
Newman, Charles 45, 102, 103, 106, 116, 119
Nickels, Janis 78, 107, 124, 127
Niven, Gloria 78, 108, 111, 134
Norris, Charles 78
Norris, David 78
Norris, Robert 66
Norris, Edward 78
Norris, Russell 78
Noto, Jeseph 72
Noteboom, Sharon 46, 100, 101, 110, 116, 117, 124, 133
Novak, Anthony 66, 113, 131, 133, 135
Novak, Gerald 72
Novak, Nancy 78, 108

O'Brien, Alan 72
Oeschel, Grant, 72
Oftedahl, Linda 78, 133, 135
Oftedahl, Melvin 46, 132, 134
O'Hara, Eileen 72, 124
O'Leary, Raymond 46, 105
Oliver, Lynn 72, 111, 120, 121, 124
Olsen, Raylene 46, 104, 111
Olson, Clifford 78, 134
Olund, Alec 46, 82, 118, 119
O'Malley, Edward 46
Ondriska, George 78
Oppenheim, Mark 72, 106, 113, 127
Oppenheim, Paul 46, 133, 135
Osborne, Diane 72, 124, 133
Ostapkowicz, Ronald 66, 85, 128
O'Trembiak, Michael 78, 103, 113
O'Trembiak, Susan 72, 110, 121, 24
Oberbeek, Barbara 46
Overholser, Alan 78
Overholser, Gary 46, 105
Owens, Donna 46, 116, 120, 122, 128

Packer, Robert 78, 112
Padula, Thomas 47
Page, Karen 78
Page, Shirley 72
Paglini, Grace 72
Palermo, Steve 72
Palinski, Ronald 72
Panfil, Lillian 47, 103, 121
Panfil, Louis 72, 88
Parke, Raymond 47, 122, 126
Parker, Kevin 78
Paschal, Adair 78, 108, 122

INDEX

Paschal, Alvin 47, 105, 117, 131, 133, 135
Paser, Lynn 78, 108
Passco, Donna 78, 102
Patitucci, Robert 72
Patterson, Dorothy 47, 105, 108, 116, 121, 122, 123, 124, 125, 126
Patyk, Christine 78, 102, 127
Paul, Gregory 78
Paulsen, Bonnie 78, 127
Pawelski, Robert 78
Pawl, Marsha 78, 127
Pawl, Susan 109
Pawlak, Nancy 78, 127
Pawlak, Stephen 78
Payne, Ronald 78
Perillo, Donna 47
Perry, Don 105
Perri, Gabrialle 47
Peters, Michael 72
Peterson, Beverly 72
Peterson, Diana 72
Peterson, Donald 47, 117, 132, 134, 135
Peterson, Sandra Lee 79
Peterson, Sheryl 79, 103, 120
Peterson, William 72, 88, 96, 127
Pezzopane, Richard 79, 92, 111
Pheatt, Pamela 79, 124, 127
Pheifer, Jeannette 72, 124, 130
Phillips, Marilyn 24, 47, 102, 116, 118, 119, 122, 124, 130
Phillips, Steve 66
Phipps, Charles 47, 133, 135
Pinkston, Laurence 79
Pinkston, Lana 79, 109, 127
Pinkston, Thomas 113
Pirsig, Richard 66, 134
Pirsig, Ruth 72, 124, 127
Platt, Diane 72, 124
Plefka, Mary 72
Poetz, Kathy 79, 109
Poggensee, Diane 48, 132, 134
Pohlman, Robert 48
Polacek, Sharon 79
Porter, Sharon 66, 102, 108, 120, 123
Posch, Sharon 48, 120, 127
Posteck, Kathleen 66
Pote, Carolyn 79
Potter, David 79, 92
Potts, Alice 48
Powell, Richard 79
Powell, Susan 79
Powers, Robert 72
Predl, Pamela 79, 111
Price, Raewyn 79, 102
Price, Prudence 72, 110, 124
Prokop, Karen 72
Pruett, Jo Anne 79
Puhr, Raymond 79

Quandee, Paul 48, 112, 122
Quasny, Ronald 66
Quinn, David 79, 112
Quirk, John 72, 103

Raap, John 72, 88, 96
Rachford, John 48, 106, 110, 111
Rachford, Virginia 72, 122, 124
Radtke, Robert 72
Radtke, William 72, 88
Radomski, Sandy 127
Rainford, Judy 66, 102
Rainville, Edith 72
Rainville, Orville 72
Rambo, Charles 48, 117, 122, 126
Rambo, Michael 48, 115, 124
Randle, Geraldine 72
Randle, Thomasina 66, 124
Ranstead, Martin 79
Rasch, Fred 72
Ray, Delbert 66
Raymond, Gary 48, 105, 128
Razniewski, Arlene 72, 134
Razniewski, Ronald 48
Rebout, Bruce 72, 112
Rebout, Carole 72
Rechten, Bette 79
Recla, Geraldine 49, 120
Reed, Gary 49, 82, 85, 86, 105, 111
Regnerus, Carl 49, 105, 112
Reich, Charlene 79, 108, 109, 127
Reid, Collene 79
Reid, Stewart 79
Reimer, Donald 66
Reiners, Marilyn 79, 108, 110, 132, 133,134
Reinsch, Roger 66, 111, 113, 118, 132 134
Reithofer, Michael 49, 82, 85, 87
Rekart, Ronald 66, 105
Relfson, Janet 79, 102, 124, 127
Renkar, Gerald 66
Renkar, James 66
Reno, Barbara 49
Reno, Nancy 66, 104, 108, 110, 116, 119, 124
Rhode, William 72, 88
Rhodes, Peter 66, 95, 105
Richards, Robert 66, 89
Richardson, Lonnie 72, 132, 135
Richardson, John 66
Richardson, Randy 62, 66, 82, 89, 90, 105, 111, 128, 130
Riecke, Raymond 72, 105
Riese, Diane 72, 110, 120, 124, 130
Riggio, Yvonne 79
Rihel, David 49, 116, 131, 133, 135
Riley, Vicki 79, 109
Rinck, Darryl 79
Riney, John 79, 88
Rinkus, Linda 49, 110, 128
Ripaldi, Angeline 79, 127
Rizzato, Nickalos 79, 127
Rizzo, Joseph 72
Roberton, William 79, 88
Roberts, Carol 72, 109
Roberts, Charlene 49
Roberts, Darryl 79
Roberts, Dean 79
Roberts, Edith 79
Robson, Timothy 72
Roche, Lucille 72
Rodriquez, Elaine 72, 127
Roe, Christine 79, 110, 127
Roe, Frederic 66
Rogan, Leonard 72, 132, 134
Rohm, Ray 79
Ronberg, Karyl 49, 120
Rosch, Mary Agnes 79
Rosenbower, Bonnie 79
Ross, Carol 72
Ross, Richard 49, 105
Rossten, Janice 66, 124
Rost, William 66
Rot, Judith 79
Rowan, Carol 108
Rowsey, Randy 79, 112
Rozhon, Robert 112
Ruceis, Ewald 66, 105, 106
Ruggis, Carol 66, 109
Ruhl, Eileen 72
Ruiter, Sandra 79, 120
Runge, Nancy 50, 104, 108, 120
Russell, Charles 72, 88
Ruth, Ronald 66, 108, 119
Ruzella, Carolyn 72, 111, 124
Ruzella, Sheila 66, 121, 122, 124
Ryan, Patricia 50, 105
Rykacewsk, Victoria 66, 104, 111, 124

Sandrok, Marilyn 79
Sanow, Faith 72
Sanow, Ruth 50, 127
Sansone, Janet 79
Sansone, Margaret 50, 116
Santoro, Joanne 79
Sarpalius, Paul 50, 89, 90, 105
Sasala, James 79, 96
Saunoris, William 79, 127
Savaiano, Robert 72
Savaiano, Nick 50, 105
Sawyer, Susan 72, 124
Sayers, Gary 66, 85, 105
Scellato, Pat 66, 128
Scellato, John 50
Scellato, Suzanne 79, 127
Schaffler, Shirley 79, 102
Schalk, Louis 66, 113
Schander, Barbara 50, 122
Schauer, Roger 72, 134
Scherrer, Virginia 79
Schiller, Charles 79, 88, 92
Schiller, Erma 72, 102
Schiller, Gary 66
Schiller, Marianne 50
Schiller, Patricia 66, 105, 124
Schiller, Rosemary 72
Schiller, Leonard 79
Schlabach Margaret 72, 108, 110, 119, 127
Schmidt, Lee 50
Schmook, Cheryl 79
Scholl, Beatrice 79
Scholl, Robert 79
Schrage, David 72
Schram, Daniel 51
Schram, Lynn 79
Schrey, Thomas 79, 88, 124
Schroeder, Karen 79
Schultz, Alice 51
Schultz, Charles 51, 112, 116
Schultz, Earl 79
Schultz, James 72
Schultz, William 73, 119
Schumm, Sandra 51, 116, 128, 129, 130
Schumm, Ted 79, 92, 111, 127
Schurke, Marvin 51, 113, 118, 119, 125
Schussler, Joan 73
Schussler, Edward 51, 106, 113, 118, 123
Schussler, John 102, 112
Schussler, Pamela 79, 108, 120, 124
Scott, Glen 66, 110, 124
Scott, Janet 66, 117, 120, 121
Sea, Leroy 51, 105, 112
Sea, Patricia 73
Sea, Stephen 79
Seese, Linda 5, 104, 115, 117, 122
Seese, Thomas 79, 92
Segvich, Suzanne 79
Sell, Beverly 66, 102, 109, 122, 124, 127
Sell, Richard 51, 85, 122, 123, 125, 126, 128, 130
Senglaub, Laurence 66
Senese, Richard 79, 111
Seymour, Frank 79
Shaffer, Chuck 85
Shambo, Earl 66
Shannon, James 79, 96, 119
Shaughnessy, James 79
Sheehan, Robert 51, 122
Shelley, Diane 66
Shepardson, Randall 73
Shuman, Stella 73
Shuman, Kenneth 79, 103
Shutay, Robert 52, 85, 86, 105
Siebert, Darlene 52
Siemers, William 79, 127
Siemers, Tim 79, 134
Siverson, Martin 66
Sikora, Janet 73, 130
Sikula, Dennis 73, 106
Simons, David 73, 88, 89, 96, 103
Simmons, David 67, 82, 96, 105, 110, 119
Sims, Merilyn 79, 108
Sindt, Dennis 105
Sindt, James 79
Sirles, Susan 79
Sklar, Catherine 73, 108, 130
Sklar, William 79
Skora, Steve 52, 82, 85, 105, 110
Slafair, Lorraine 73
Slattery, Charlene 67
Slattery, Donna 67, 121
Slattery, Mary Ann 79
Sloan, Nancy 79
Sloan, John 79, 127
Sloan, Diane 52
Slomiany, Sharon 79, 108
Smeatham, Joanne 79
Smeatham, Ronald 52, 124
Smeeton, Beverly 30, 108, 127
Smith, Barbara 67
Smith, Carol 52, 121
Smith, Diane 67, 124

Smith, Elizabeth 80
Smith, Jerry 73, 88
Smith, James F. 52
Smith, James 73
Smith, Kenneth 73
Smith, Peggy 127
Smith, Shirley 73, 128
Smith, Walter 62, 67, 105, 113, 124
Smith, William 80, 82, 88
Smith, William F. 73, 127
Snavely, Joyce 52, 105, 122
Snekhaus, Richard 106, 113, 131, 133
Snow, Kenneth 80
Snyder, Diane 80
Snyder, Robert 80, 88
Sobol, Janice 67, 104, 108, 109
Soice, Gene 52
Sonichsen, Carol 80
Sonichsen, Donald 73, 134
Sonichsen, Susan 80, 110, 111, 122
Sorensen, Joyce 52
Souhrada, Terrence 67
Spain, Alice 67, 102, 105, 108, 122, 124
Sparks, Thomas 53, 106, 113, 118, 119, 122
Sparrow, Roger 80
Spaulding, John 73, 127
Spellman, James 80, 88
Spellman, John 53, 105
Sposato, Judy 67, 128
Stack, Steven 80
Stane, Jean 80, 120, 124
Stanford, Francis 67, 82, 93, 95, 117
Stanley, James 62, 67, 103, 111, 118, 119, 124, 133, 135
Stanley, Stanley 67, 89, 90, 118
Stanley, Stanleene 73, 107, 121, 124
Stanovich, John 73
Stanton, Barbara 118
Stasiak, Allan 67, 128
Stelle, Carole 53, 120
Sternberg, Donald 67, 124
Stevens, Mike 73, 88, 92
Stevenson, Barbara 67, 116, 124
Stevenson, Diane 80
Steves, Sandra 80, 120
Steves, Sally 73, 111, 121, 124, 127
Stewart, John 80, 111, 127
Still, Robert 80, 113, 134
Stralka, Carole 73, 105, 124
Strelow, Karen 67
Strelow, Susan 53, 132, 134
Stringham, Janet 67
Stube, Ronald 53, 105, 112
Studnicka, Robert 73, 96
Stull, Verna 80, 110
Sturtecky, James 105
Sulas, Sue 110
Sullivan, David 73, 88
Sullivan, Lois 53, 124
Sullivan, Mary Ann 67, 124
Sullivan, Raymond 73
Sumroda, Joseph 67, 85
Surin, John 80
Sutherland, Jon 67
Suvada, Loiise 53, 116
Swallow, Robert 73, 82, 96
Swan, David 80
Swann, Robert 80
Swanson, Carol 80, 108
Swanson, Joann 80, 123, 127
Swanson, James 73, 110, 112
Swartwood, Tina 73
Swickard, John 67, 85, 105, 111
Swickard, Mary 80, 120
Switzer, Lonnie 80
Sykes, Ronald 67
Szewczyk, Gertrude 73

Talcott, Susan 53, 117
Tallarico, Albert 53
Tallarico, Donald 73, 102, 111, 127
Tallman, Ruth 73
Talsma, Charlene 80, 109
Talsma, Nancy 53, 109, 127, 132, 134
Talsma, Sharon 80, 120, 127
Tampa, Terry 73
Tannura, Vincent 73, 134
Tatton, Sharon 67, 108
Tavaggia, Wayne 73
Taylor, Carolyn 73
Tebbens, Cory 73
Tedesco, Pete 134
Tellinghuisen, Lois 80, 127
Tellinghuisen, Ruth 67, 124
Tempestine, Marcella 73, 124
Temple, Susan 54, 104, 118, 119, 122, 123, 125, 126
Tenegal, Raymond 73, 112
Terhesh, Joan 54, 104, 110
Ternand, Sue 54, 108, 119, 124
Ternand, George 80, 113
Terems, David 80
Thoel, Madeline 73, 107, 124, 127
Thomas, Karen 80, 102, 122, 133, 135
Thompson, Shirley 67, 108, 120, 124
Thompson, William 54, 82, 85, 86, 87, 101, 105
Thornton, Sara 67, 102, 104, 110, 114, 116, 124
Timm, Patricia 73
Tinsley, Susan 116
Tometich, Alice 73
Tomlinson, Diane 67
Tourangeau, Frank 80, 102, 122, 123, 126, 127
Tourangeau, Joycelyn 67, 108, 122, 124
Tracy, Stanley 73, 96, 134
Trezise, Raymond 73
Trimmer, Barbara 54, 127
Trimmer, Pamela 73, 120, 121
Trubac, Dennis 112
Trudeau, James 80, 134
Tucceri, Linda 67, 119
Tunstall, Joann 73, 119, 124
Tuomey, Darlan 80
Tuomey, Diane 54, 102, 124, 127
Turley, Dennis 80
Turner, Elaine 54, 124
Twigg, Donald 54
Twigg, Vickie 73, 131, 133

Urchman, Darlene 80
Urbank, Janice 73, 103, 110, 124, 128

Vatikus, Justine 54, 105, 110
Vatikus, Margaret 80, 110, 127
Valencik, Edward 80
Valencik, Joann 54, 104, 120
Valois, Richard 80
Vanderhoff, Susan 73
Vanderwarren, Ray 67, 105
Vanpelt, Jeanne 73, 109, 124
Vantogeren, Alan 73, 112
Veague, Ronald 55, 112
Venckus, Joanne 55, 108, 111, 121, 122, 124
Veneigh, Margaret 55, 104, 105, 121
Vereecke, Diane 80, 134
Vershave, Jean 67, 102, 124
Vershave, Sally 80, 108, 120, 127
Veverka, Kenneth 73, 88
Veverka, Marilyn 55, 127
Viollt, Adele 80, 127
Viollt, Emilie 80, 127
Viollt, Kenneth 73
Virgin, Karen 80
Virmond, Bill 80
Visnovsky, Veronica 80
Vittorio, Nora 80, 109, 127
Vobrucek, Earl 55
Vobroucek, Kenny 80
Voebell, Carol 67
Voights, Donna 80, 104, 108
Vojtech, Joyce 67, 124, 128
Vojtech, Mary Lou 55, 104, 128
Vojtech, Robert 73, 128, 130
Volkstorf, Charles 67, 105, 112
Voss, Bonita 80, 108, 124, 127

Waggoner, Dolores 73
Wagner, Bruce 67, 112
Wagner, Ronda 80
Wanek, Raymond 73
Wanek, Beverly 80
Ward, Charlene 67, 104
Ward, Terrence 80, 88
Wartenberg, Fred 67, 106
Watson, Laverne 80
Watson, William 80, 113
Watt, Jack 80
Wayne, Victor 67
Wayner, Patricia 73
Weber, Arthur 55, 89, 90, 105, 118, 119, 124
Webber, Bruce 73, 134
Weickelt, Lynn 80, 127
Weidner, Donna 55, 104
Weidner, Jean 67, 109, 120, 124
Weidner, Joan 67, 105
Weidner, Leslie 80, 124
Weiss, Eric 55, 82, 93, 95, 110, 111, 118
Weiss, Iris 67
Welsh, Barbara 73
Welsh, Robert 55, 105
Werkman, Robert 80
West, Judy 80, 134
Wester, Rebe 80, 110
Westerman, Darlene 67, 109, 120, 121
Westerman, Donna 80
Wettergren, Martha 24, 56, 98, 100, 101, 104, 107, 118, 128, 129, 130
Wettergren, Leonard 73, 88, 102, 111, 133, 135
Whalen, Christine 80, 109
Whalen, Kathleen 80, 127
Wheeler, Gail 80, 123, 127
Wheeler, Judith 55, 104, 107, 110, 116
White, Lloyd 56, 105
White, Patricia 56, 109
Whitley, Shirley 55
Wians, Carol 80, 124, 127
Wickman, Judith 67
Wieczorek, Stanley 80, 113
Wiegman, Douglas 80, 96
Willett, Harry 73
Williams, Scott 67, 105, 113
Willman, Robert 56, 128, 129, 130
Wilson, Tom 73, 112
Wilson, William 80
Windsor, Thomas 82, 93, 95, 105, 122, 128, 130
Winegar, Jack 56, 112
Wisek, Jimmy 67
Wisek, Judy 56, 127
Witkowski, Edward 89, 90, 111, 128
Witthoft, Charles 56, 82
Witthoft, Dennis 67
Wittmer, Donald 80
Wojcik, Carla 80, 134
Woodring, Richard 80, 92, 127
Woodrum, Robert 57, 112
Workman, Harold 67
Wozniak, Phillip 57
Wright, Robert 67, 103, 106, 108, 131, 133
Wrobleski, Leona 80, 120
Wulfing, Robert 57, 102, 105
Wulfing, William 62, 67, 103, 110, 111, 112, 122, 126
Wurster, Marvin 67
Wurster, Phyllis 57

Xenos, James 80, 96, 134

Young, Janice 73
Yudis, Donald 73, 132, 134

Zacharias, Barbara 57, 116, 120, 128, 130
Zadakus, Richard 80
Zagorski, Edward 57, 116, 122
Zajac, Judith A. 80, 111
Zander, Mary 67, 110, 122
Zarnecki, Judy 80
Zelisko, Anthony 73
Zellers, Delores 80
Ziarko, Dennis 57, 102, 103, 106, 118, 119, 124
Zich, Donna 73, 107, 110, 121, 124, 127
Zich, Donald 57, 105
Zick, Cheryl 67, 105, 124
Zick, Sandra 57
Zick, Carol 80
Zielke, Mark 80, 124
Zieler, James 67, 105
Zima, Paul 80, 88
Zobel, Heather 73, 120, 124, 130
Zuttermeister, Joan 73
Zwarich, Gerald 73
Zyburt, Harry 67
Zygallo, Shirley 57

PRINTING PRODUCTION BY THE
NORMAN KING COMPANY, INC
810 W. HIGGINS ROAD
PARK RIDGE, ILLINOIS
RODNEY 3-0642

Allan Justus

9740 Parkside Ave
Oak Lawn Ill
GA-[redacted]20462

Allan,
Best of luck in your future years at O L C H S.
Dorothy Kiehl

Good Luck in your future freshman years
Bob Parker

Mejor de afortunado en O.L.C.H.S.
Ross Reamer

It's been nice having you in Spanish. We might be able to talk about those coins sometime.
Bob Vojtech

Allan
Anderson

5/31/61
To a good kid who had better start studying his Spanish
Peggy Kurtquiel

Allen,
Best luck in
the next three years
of High School
at G.L.C.H.S.
Janice.

For Reference
Not to be taken
from this library

the
Lyrgman
King
company